

Tesi doctoral presentada per En/Na

**Eulàlia PIÑOL OLLÉ**

amb el títol

**" Disseny, síntesi i avaluació d'inhibidors de  
dimerització de la proteasa del VIH-1"**

per a l'obtenció del títol de Doctor/a en

FARMÀCIA

Barcelona, 20 de juny del 2007.

Facultat de Farmàcia  
Departament de Farmacologia i Química Terapèutica



UNIVERSITAT DE BARCELONA



## 8.1 ESPECTRES CAPÍTOL 2

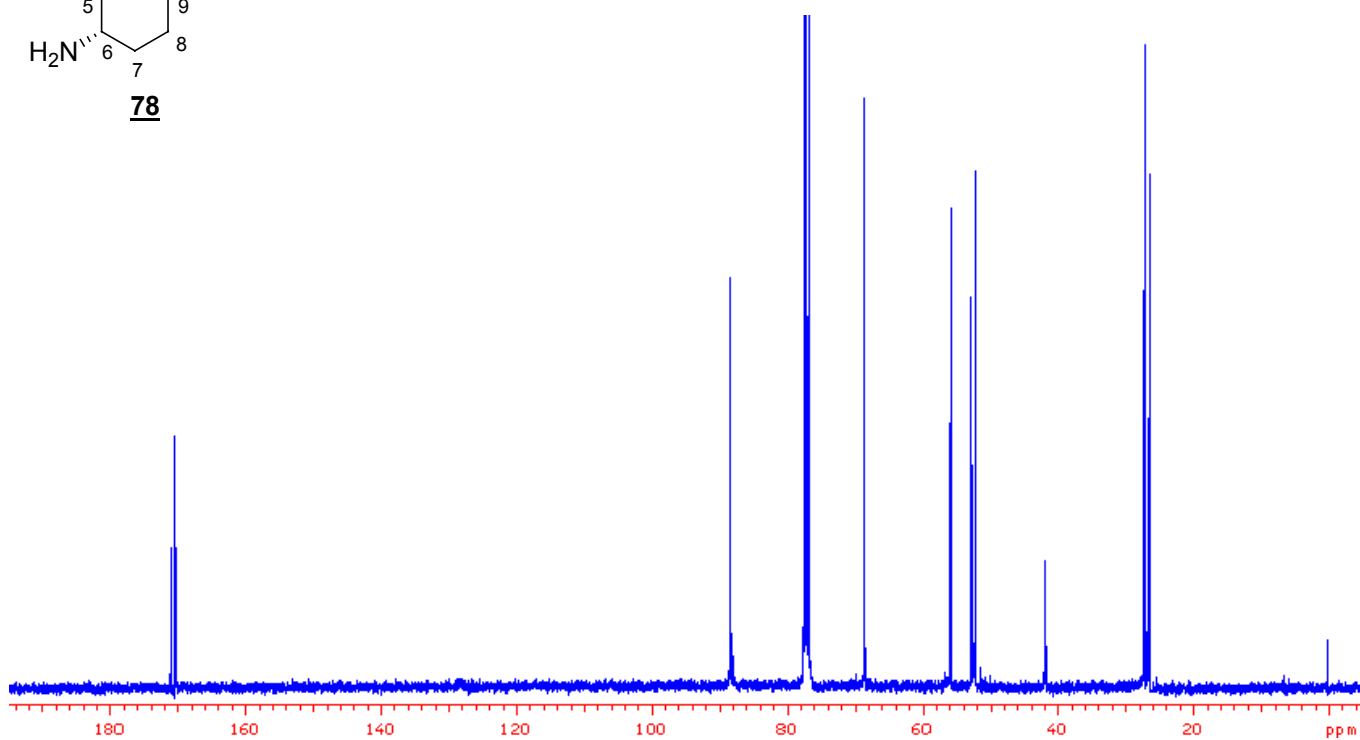
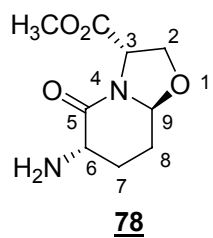
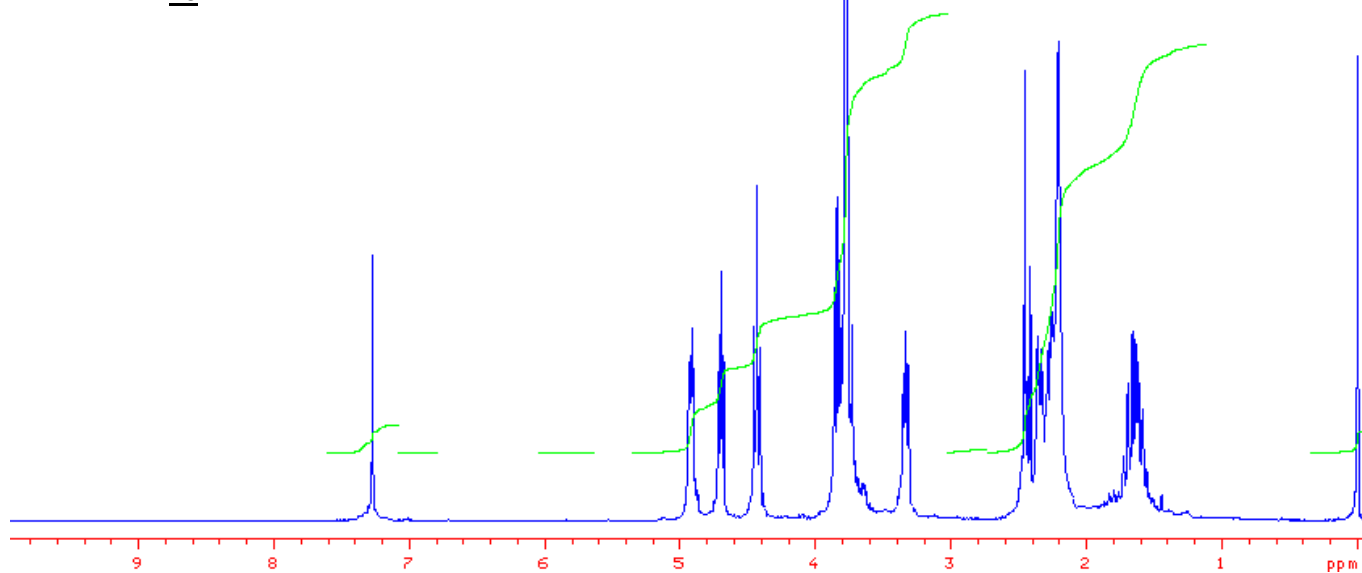
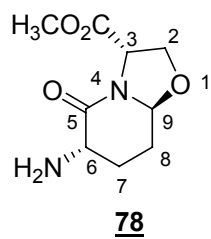

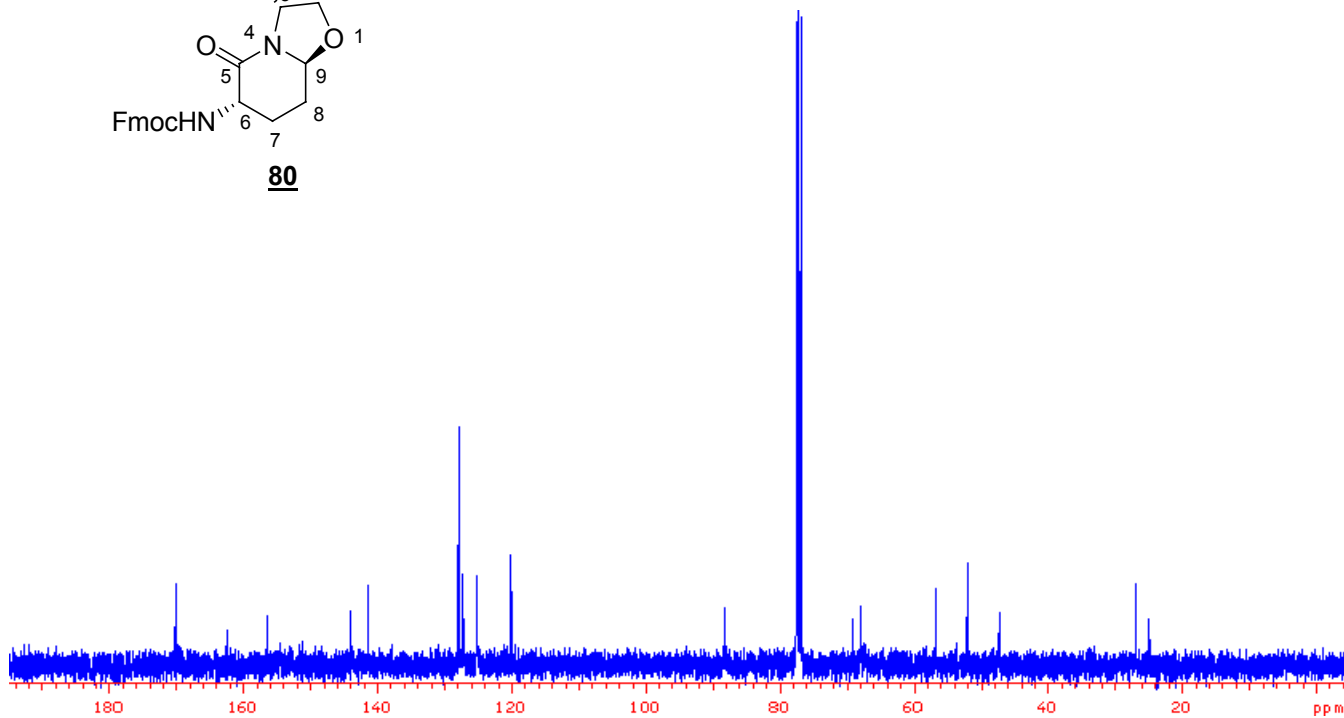
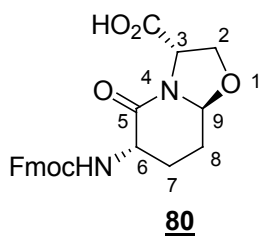
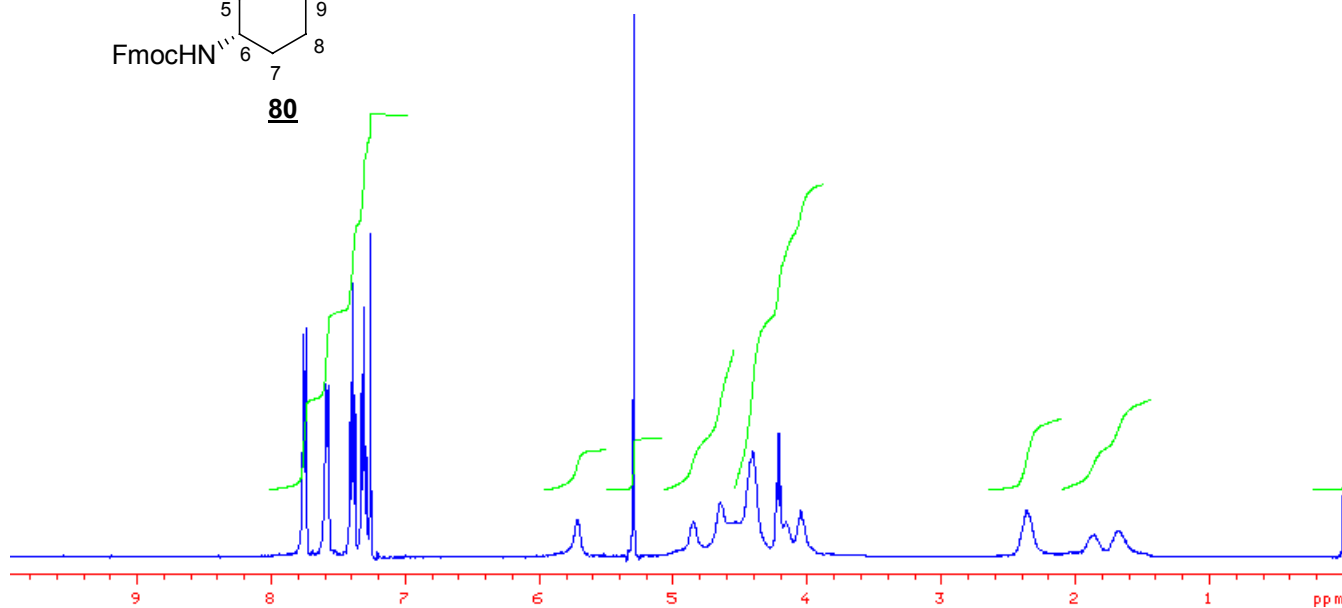
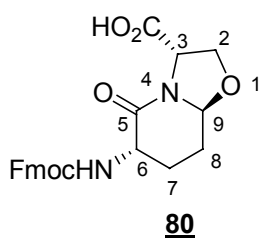

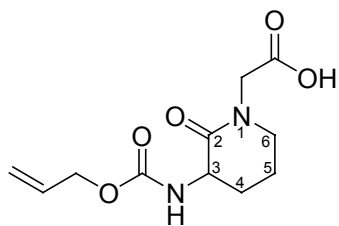
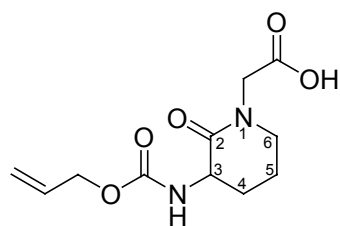
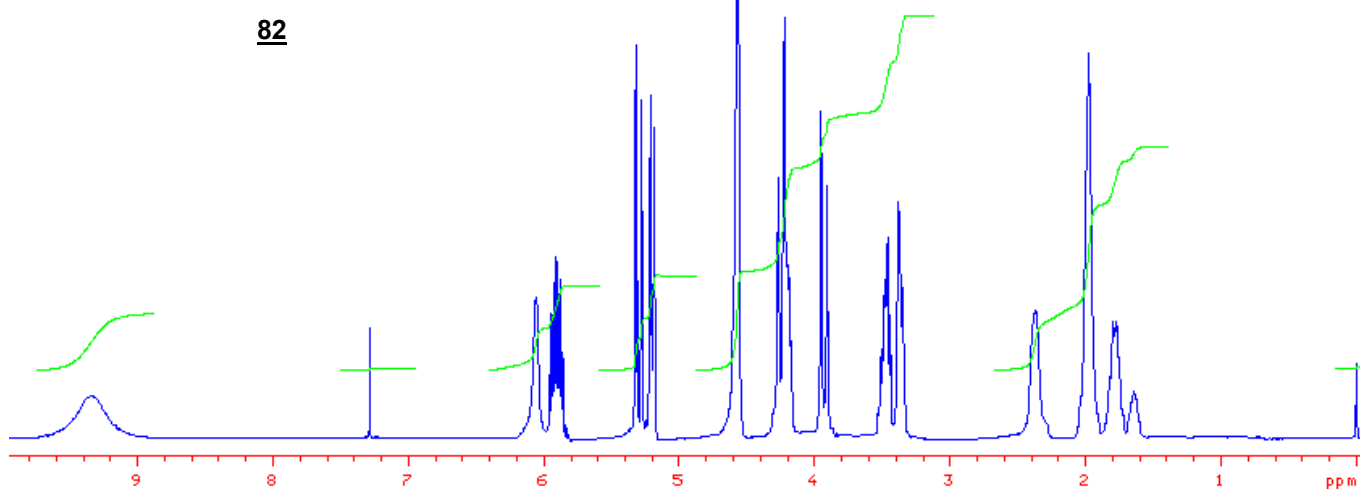
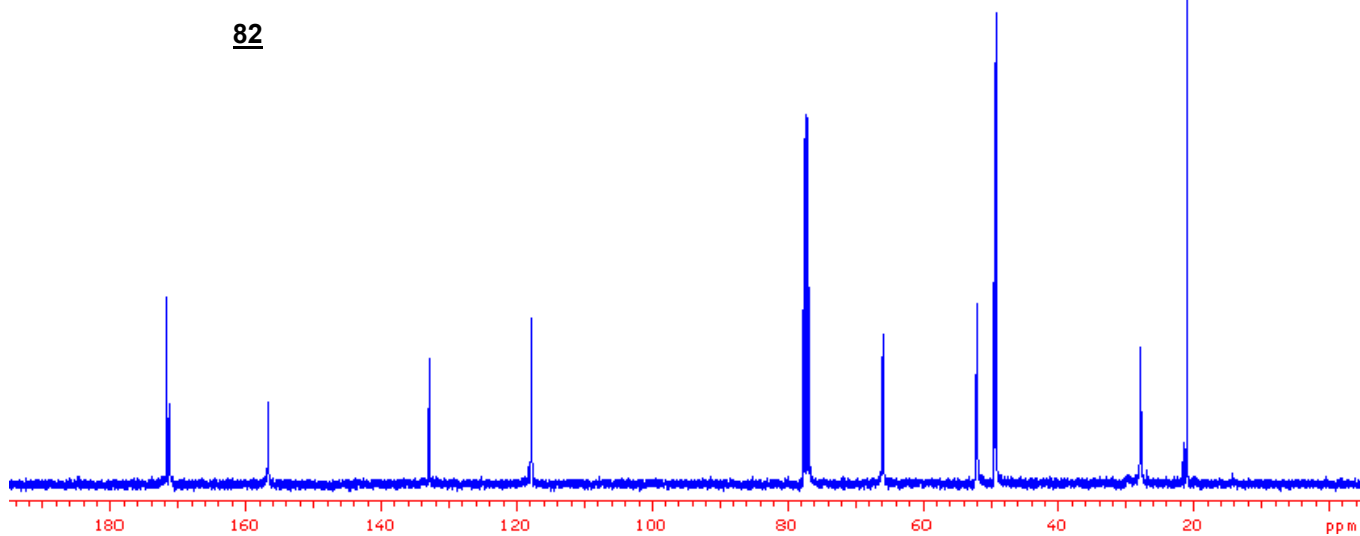
**82****82**

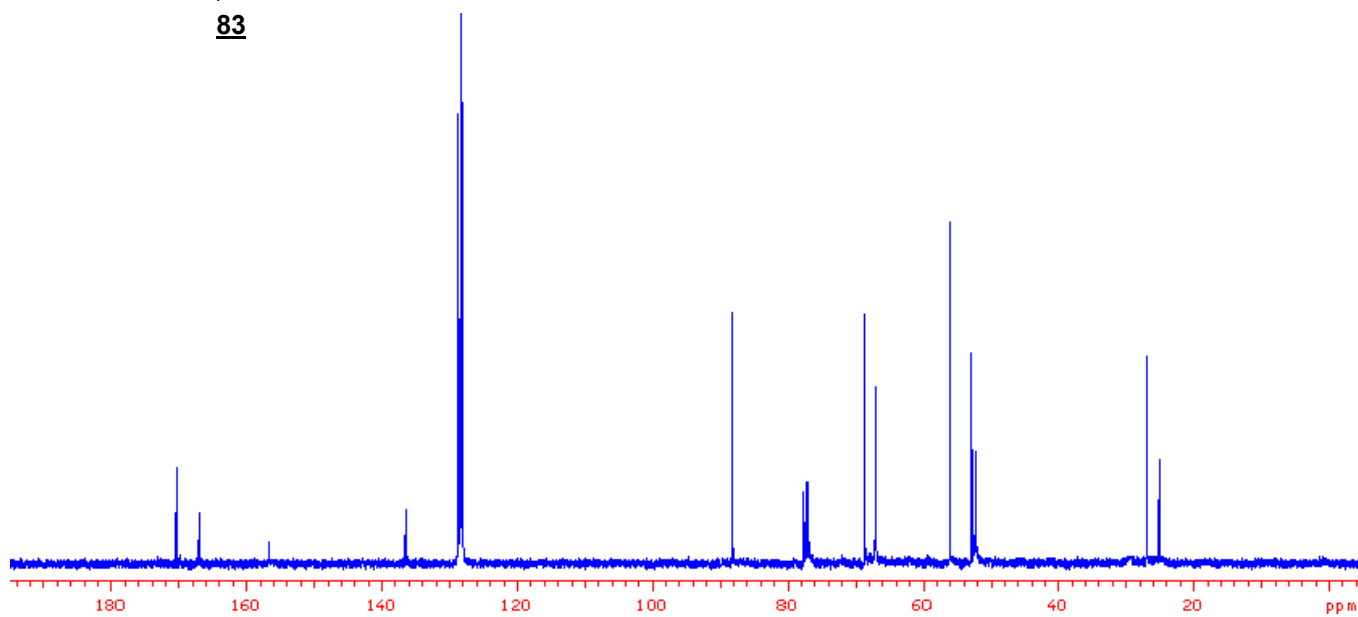
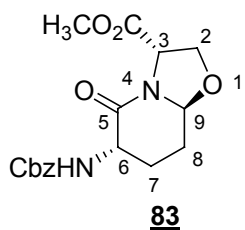
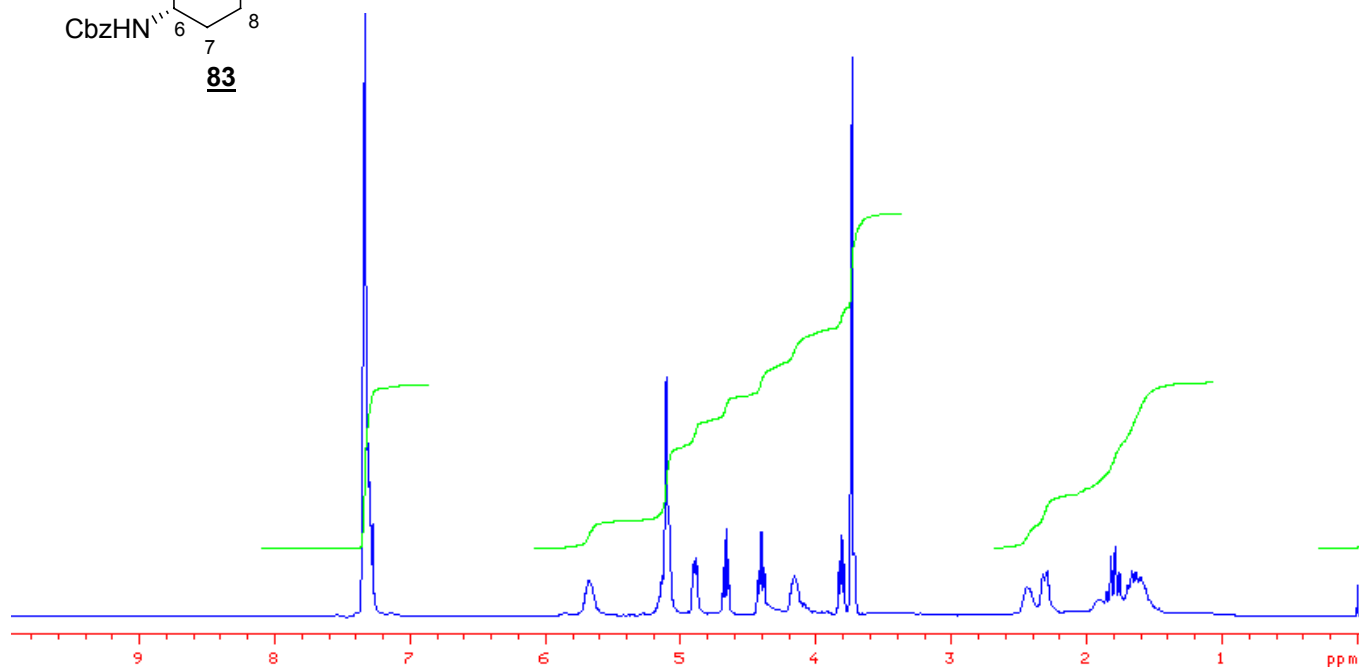
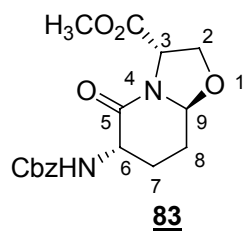

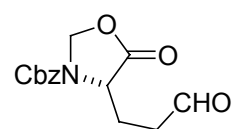
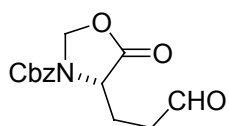
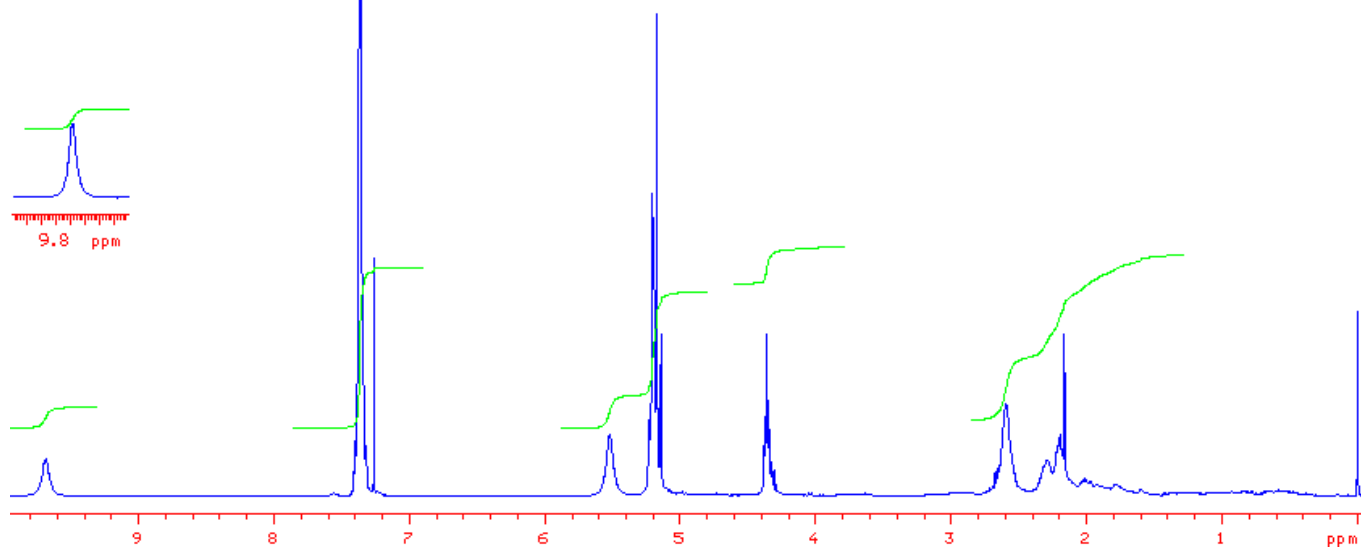
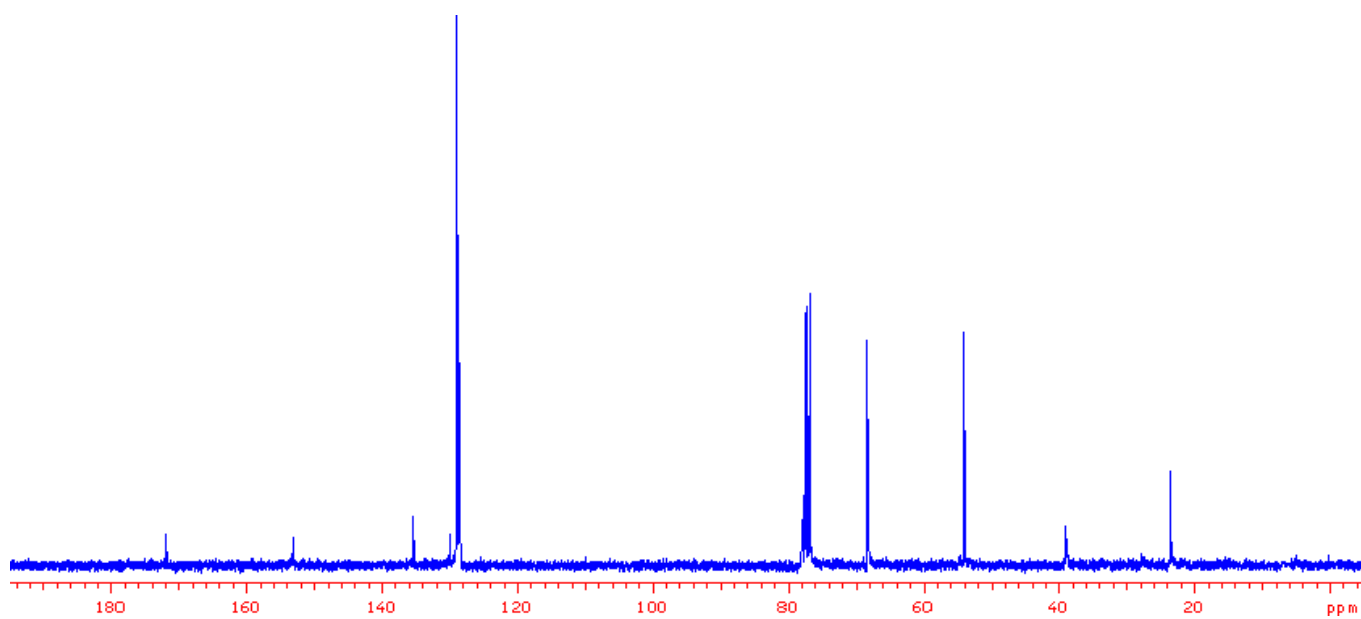
**84****84**

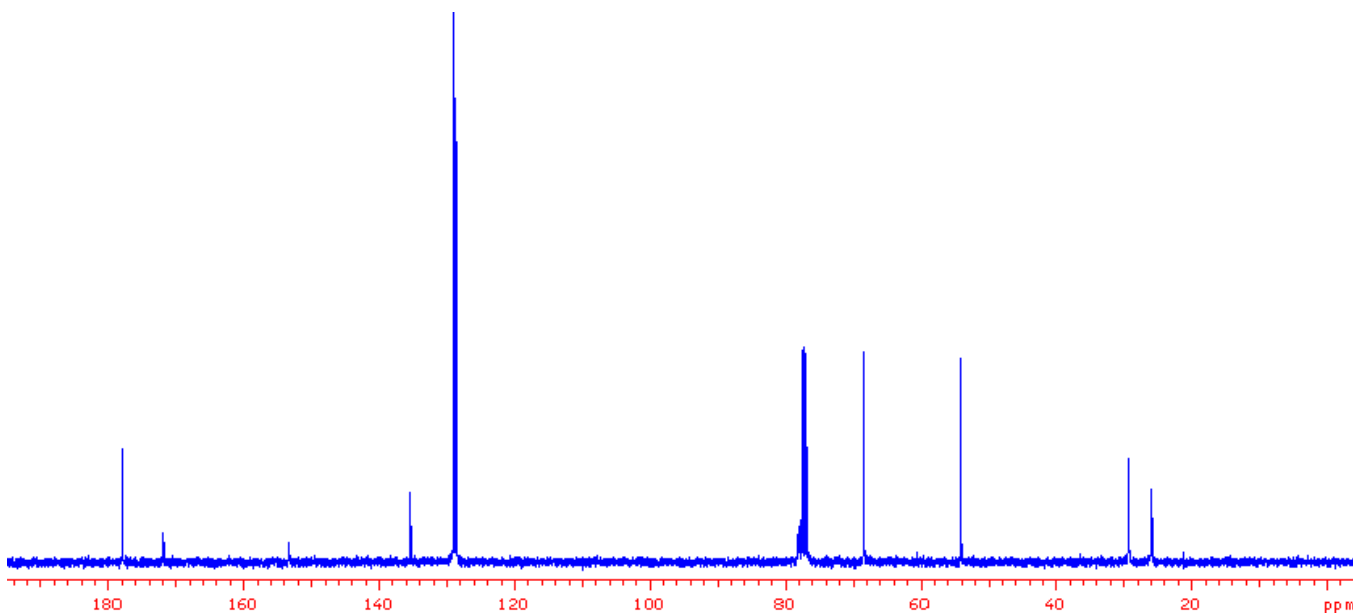
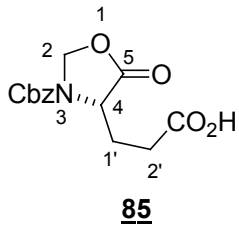
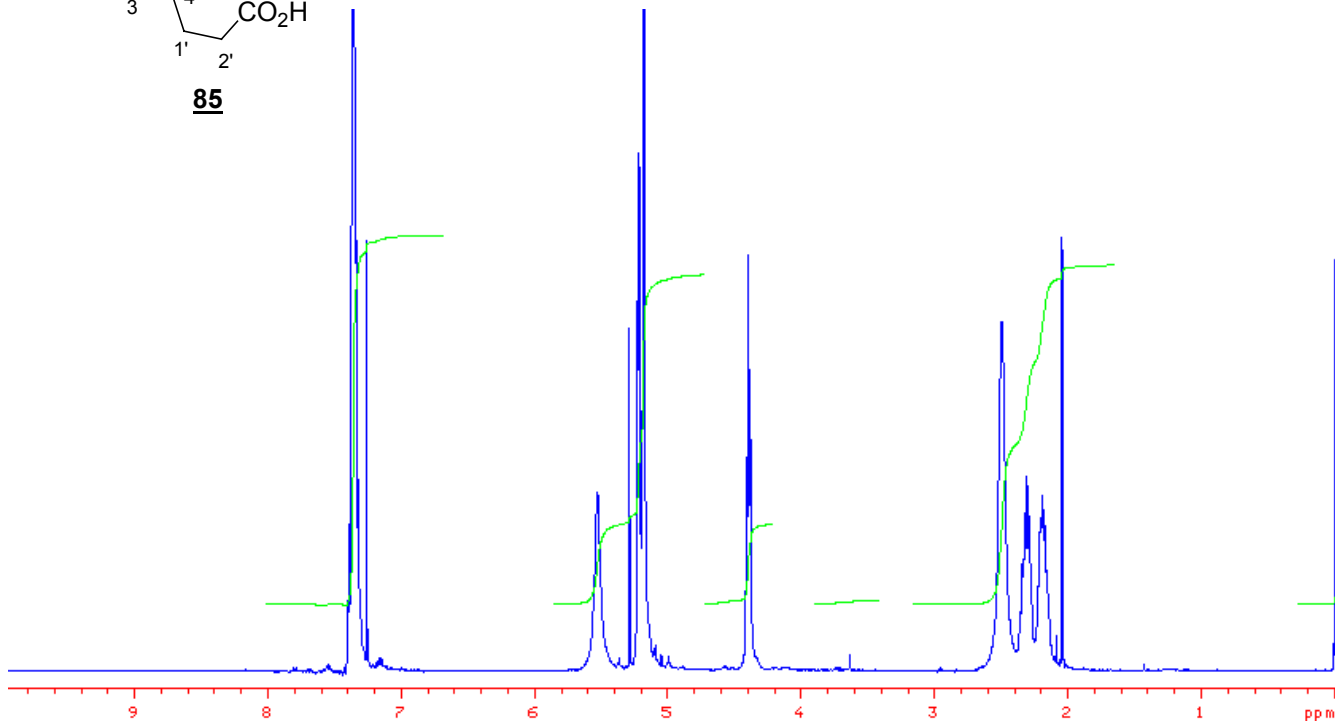
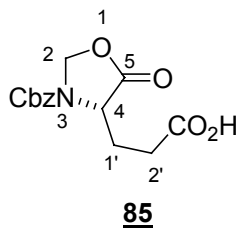

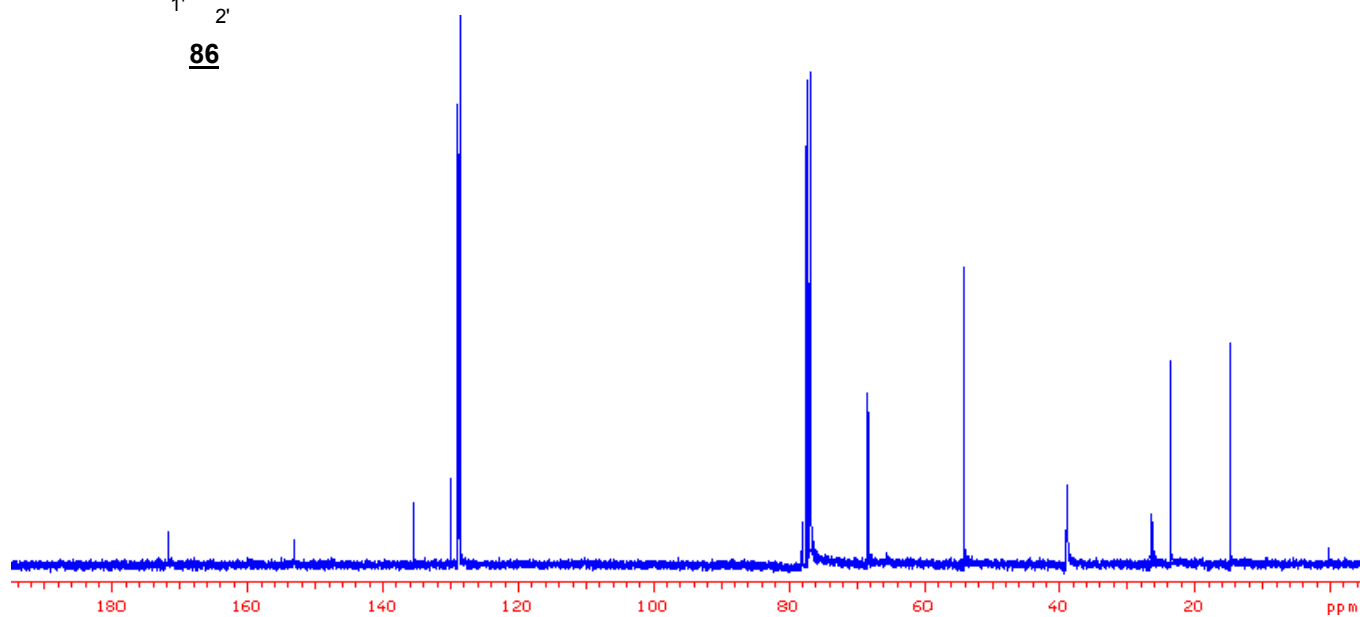
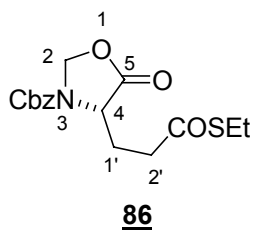
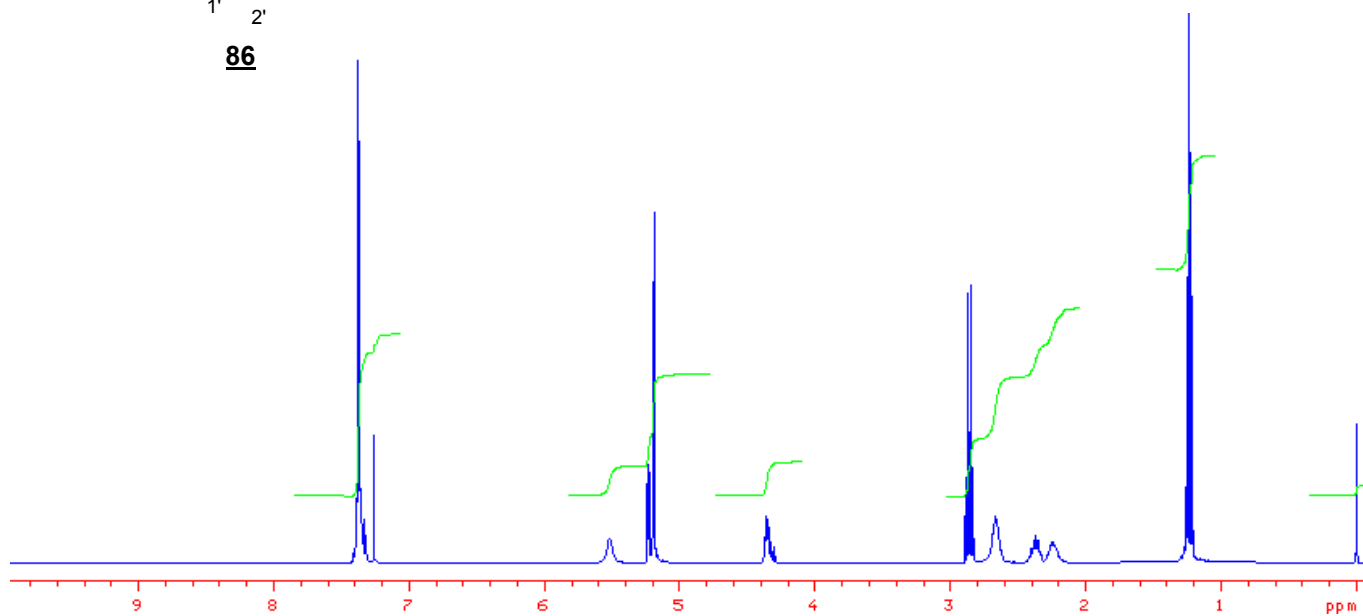
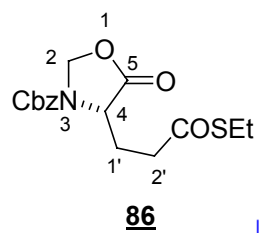



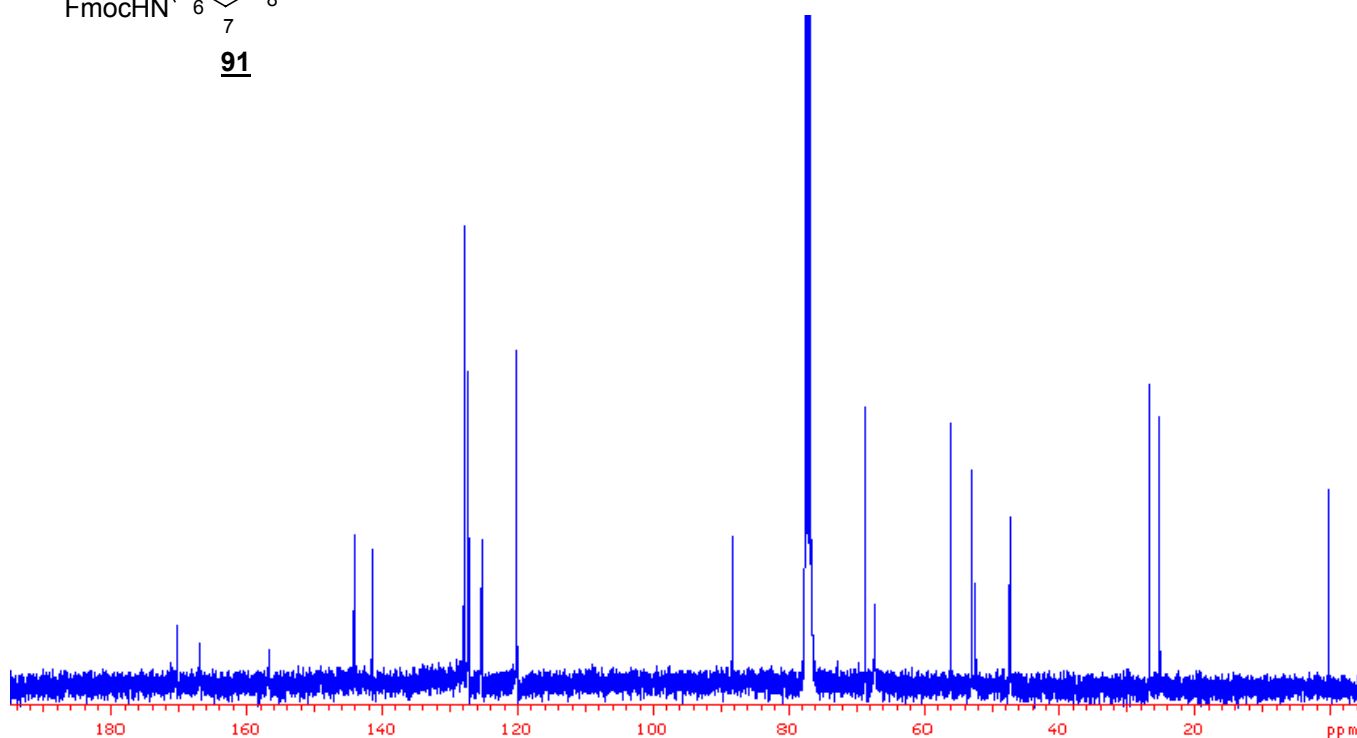
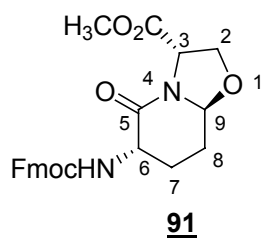
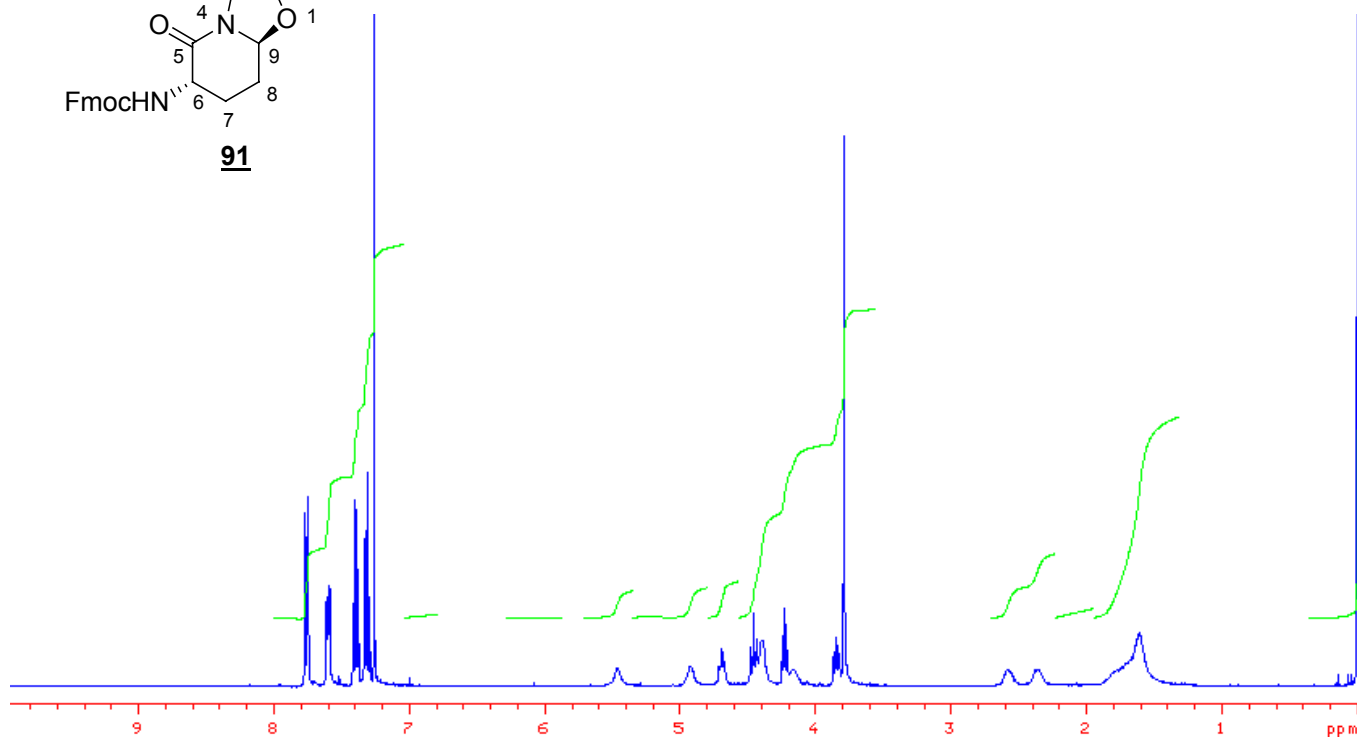
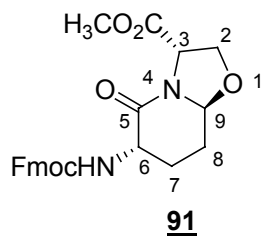

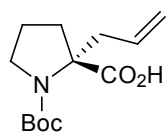
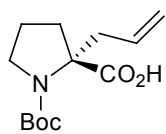
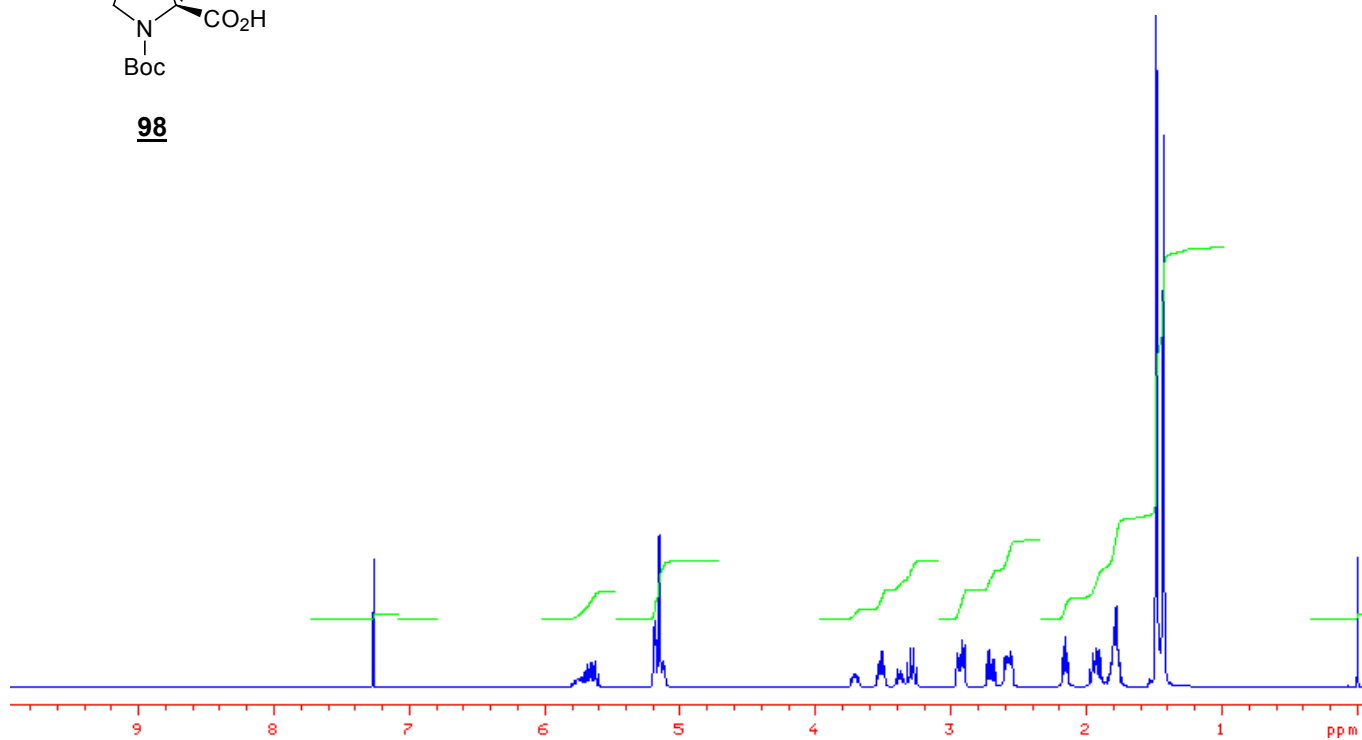
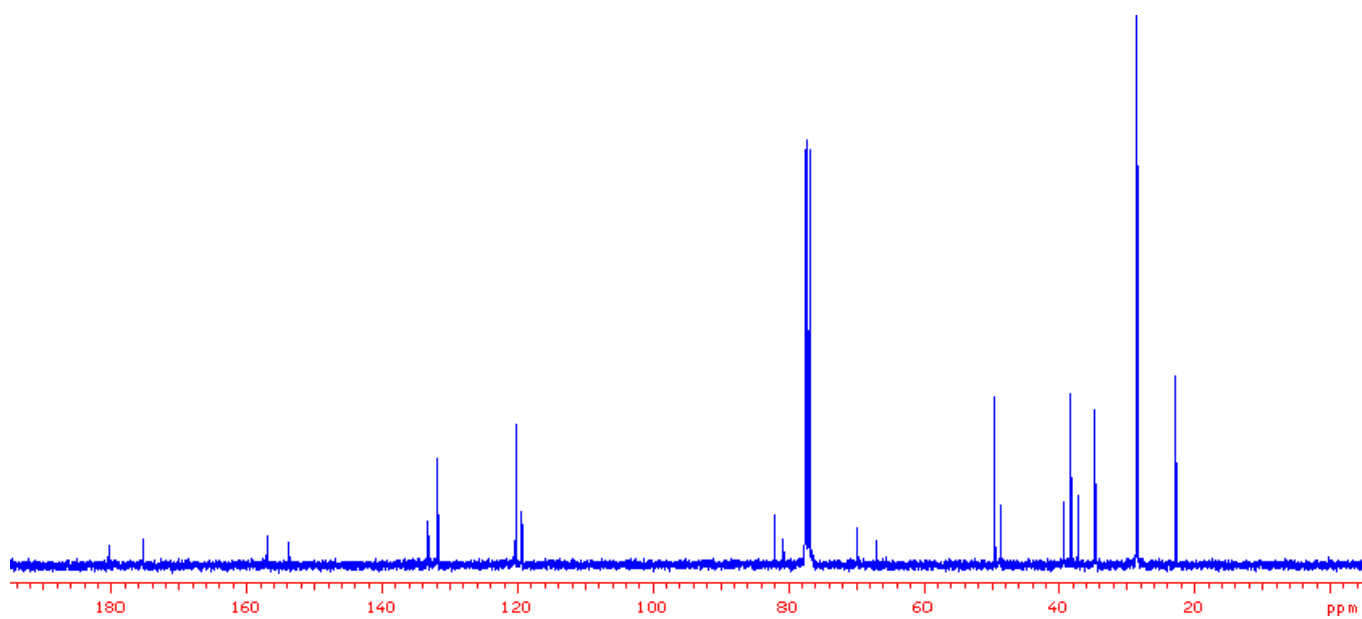
**98****98**

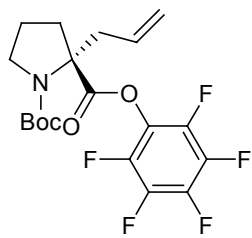

**104**

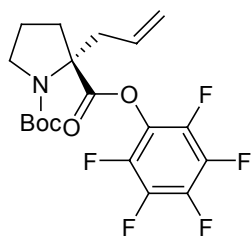
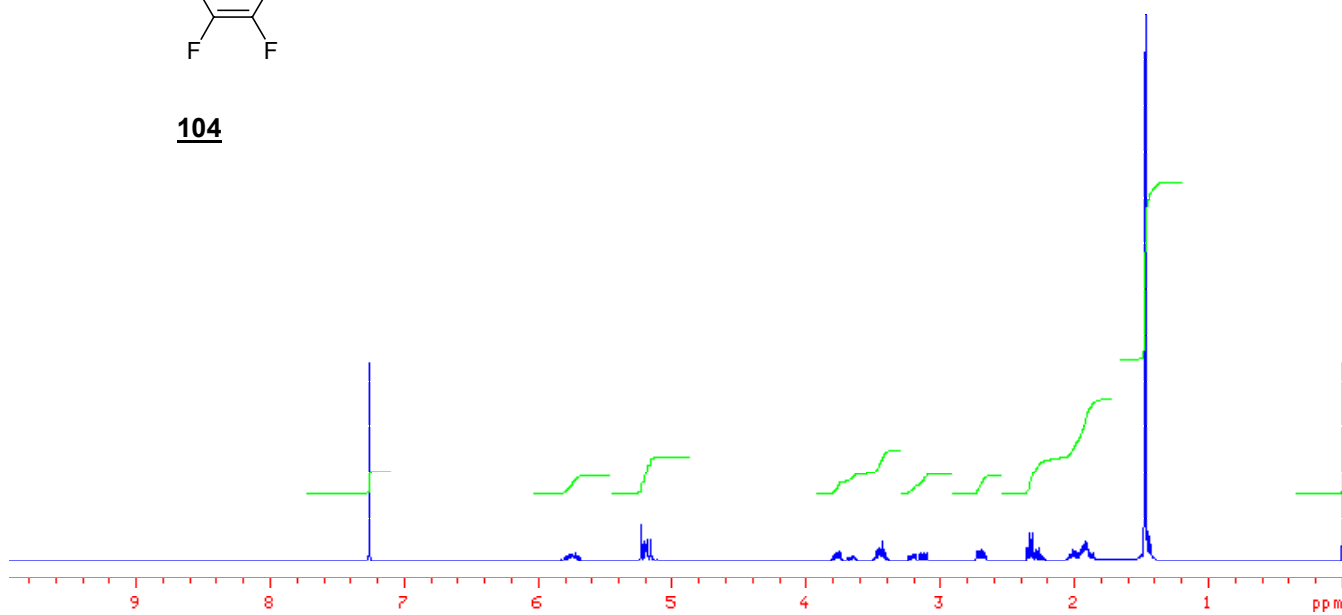

**104**

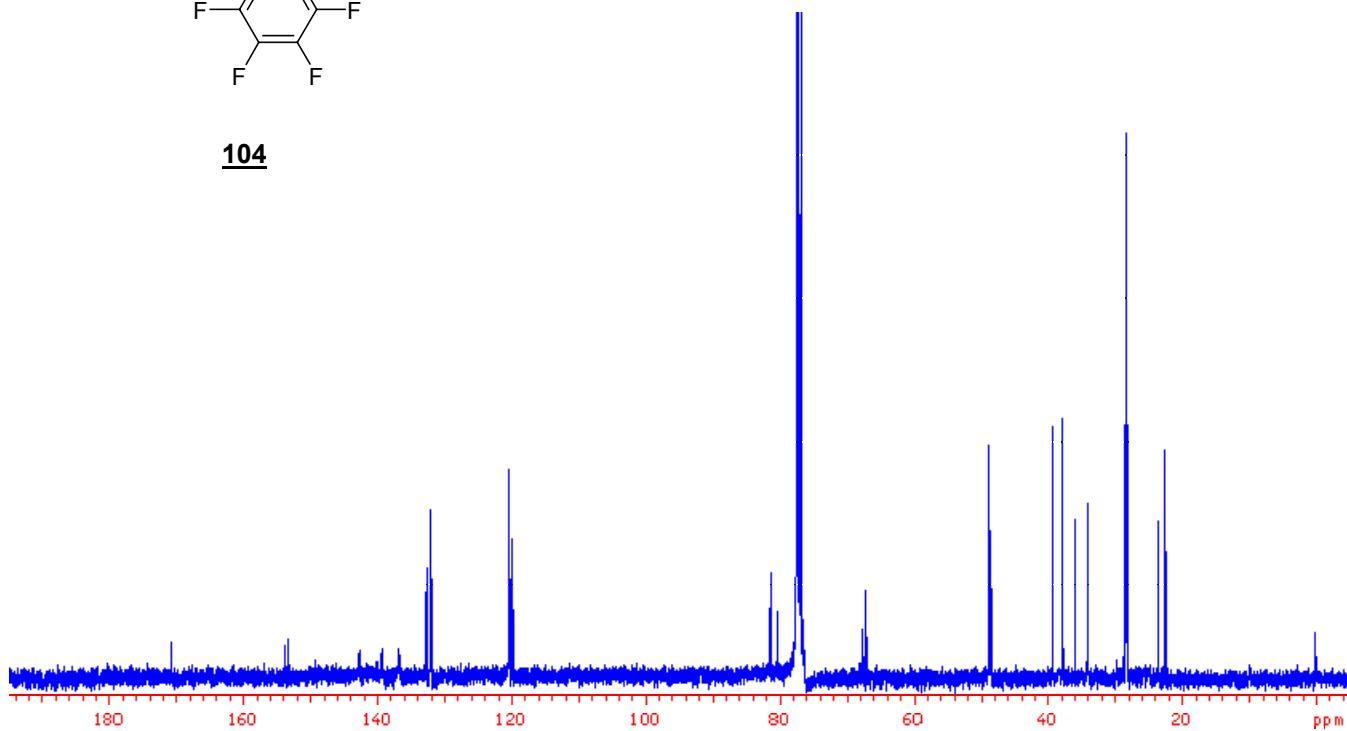

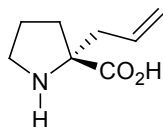
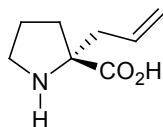
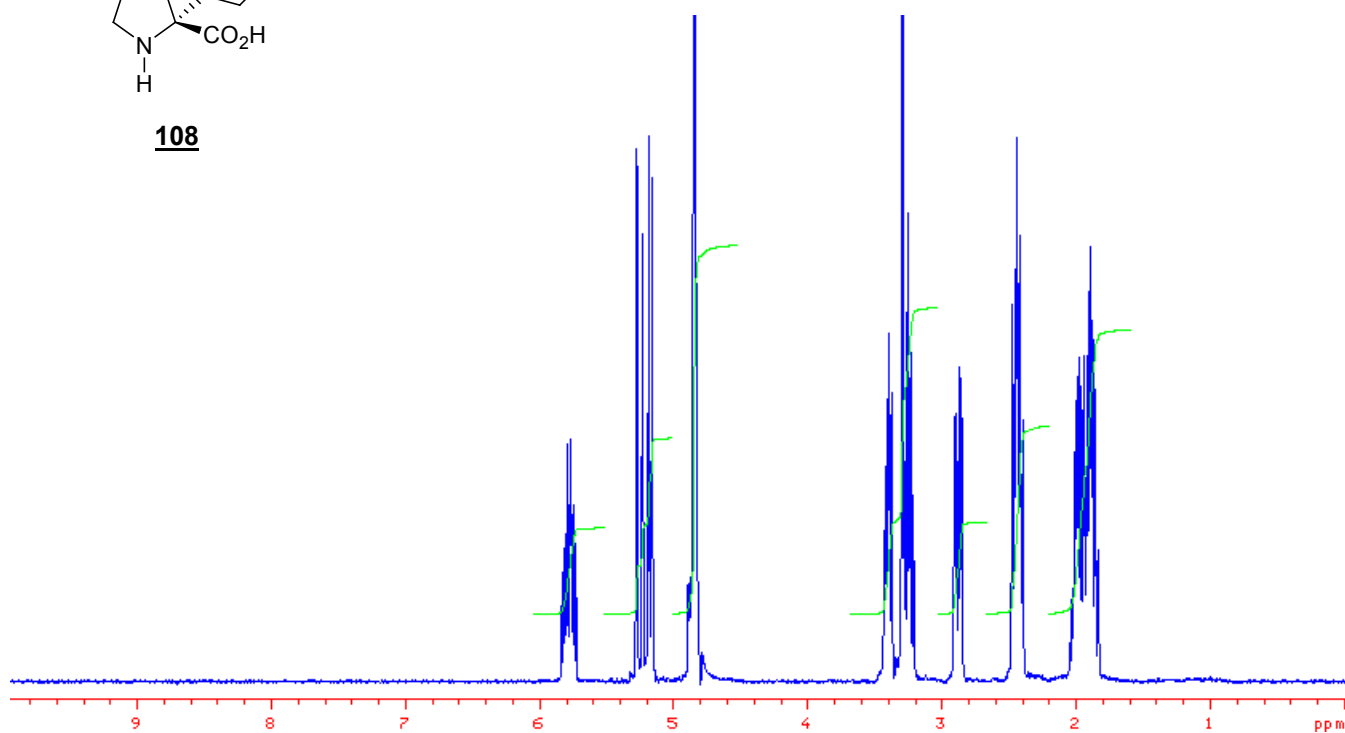
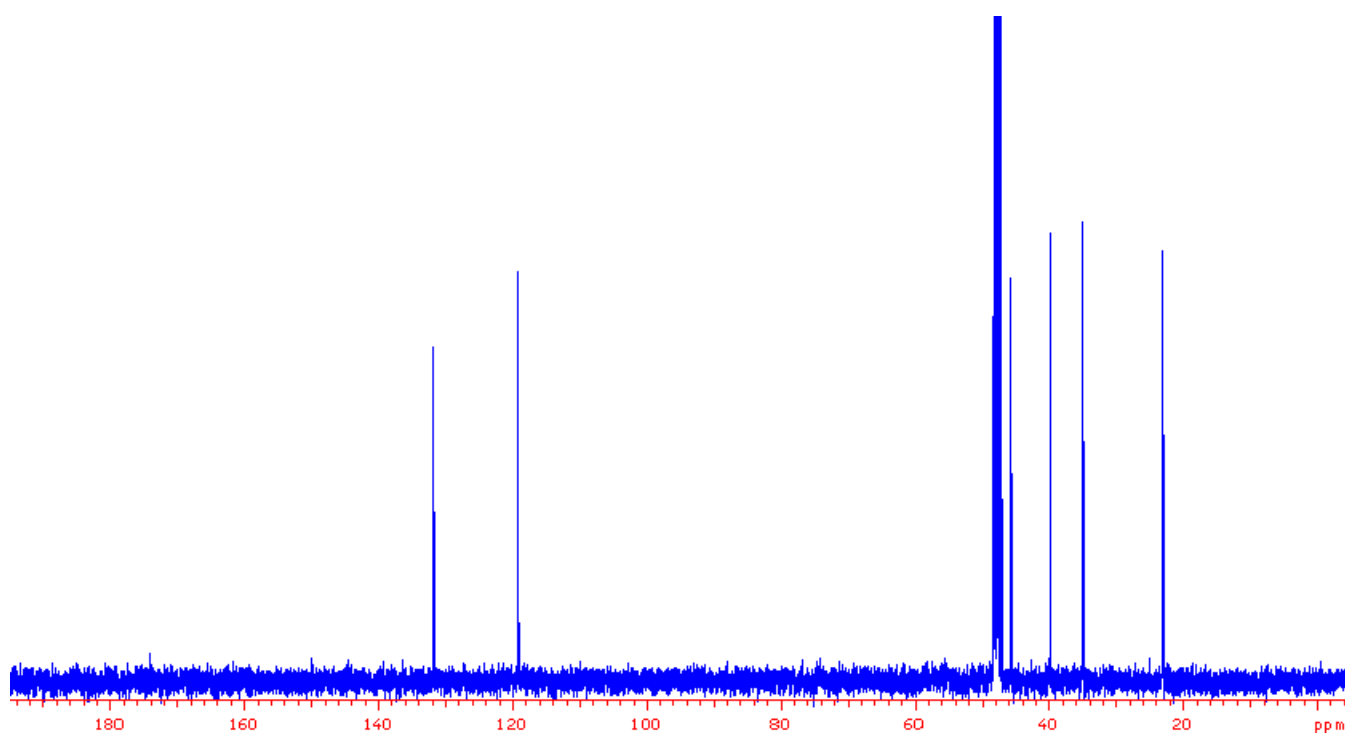
**108****108**

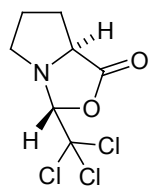

**113**

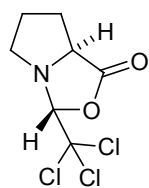
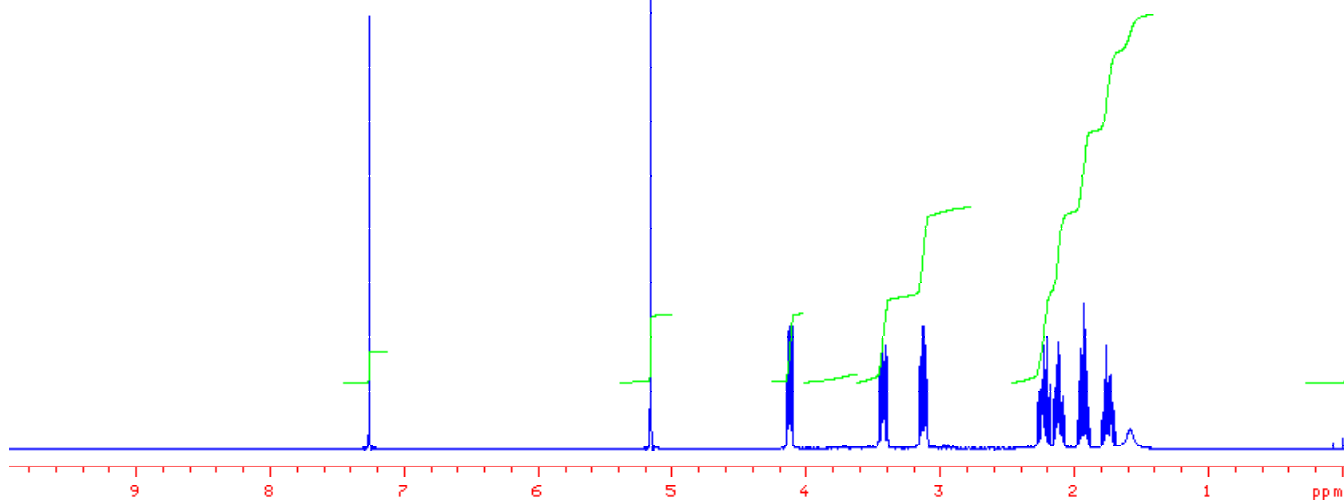

**113**

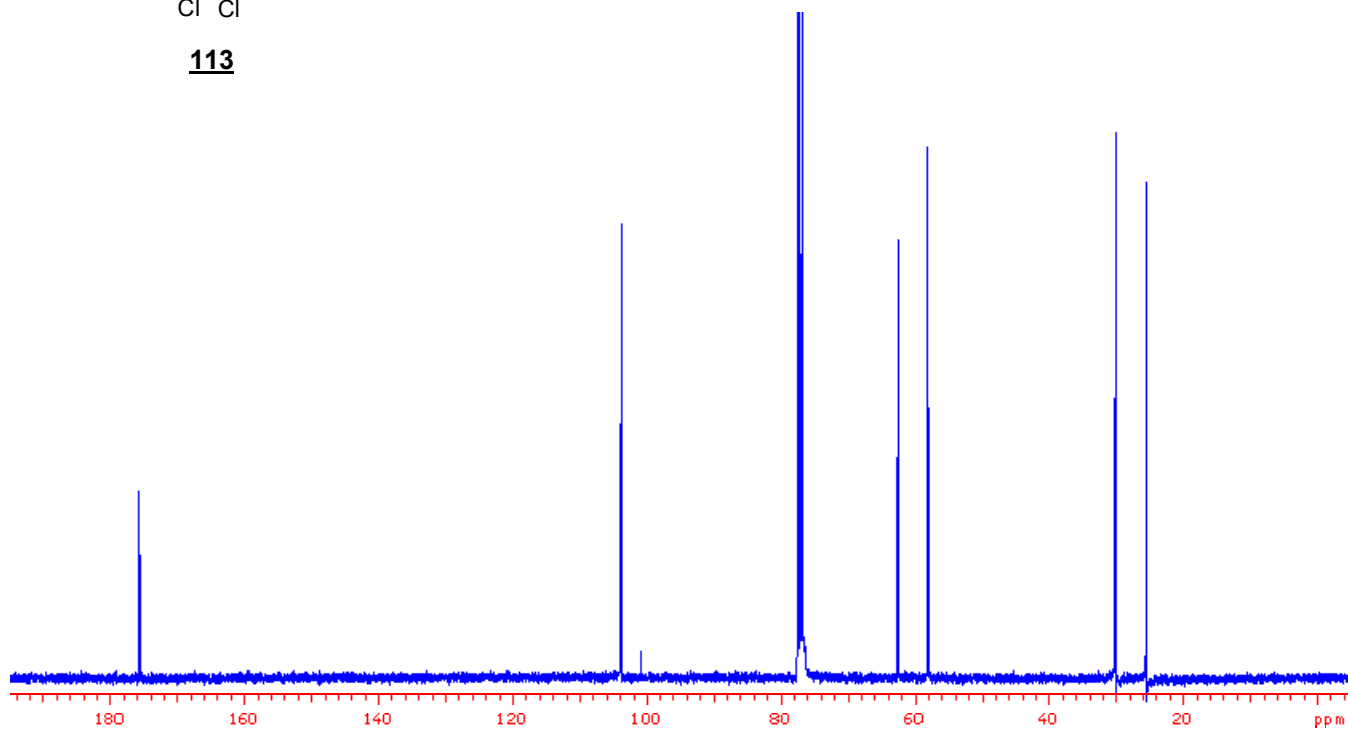

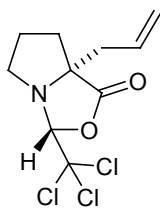
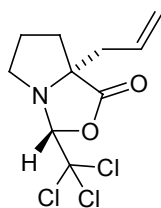
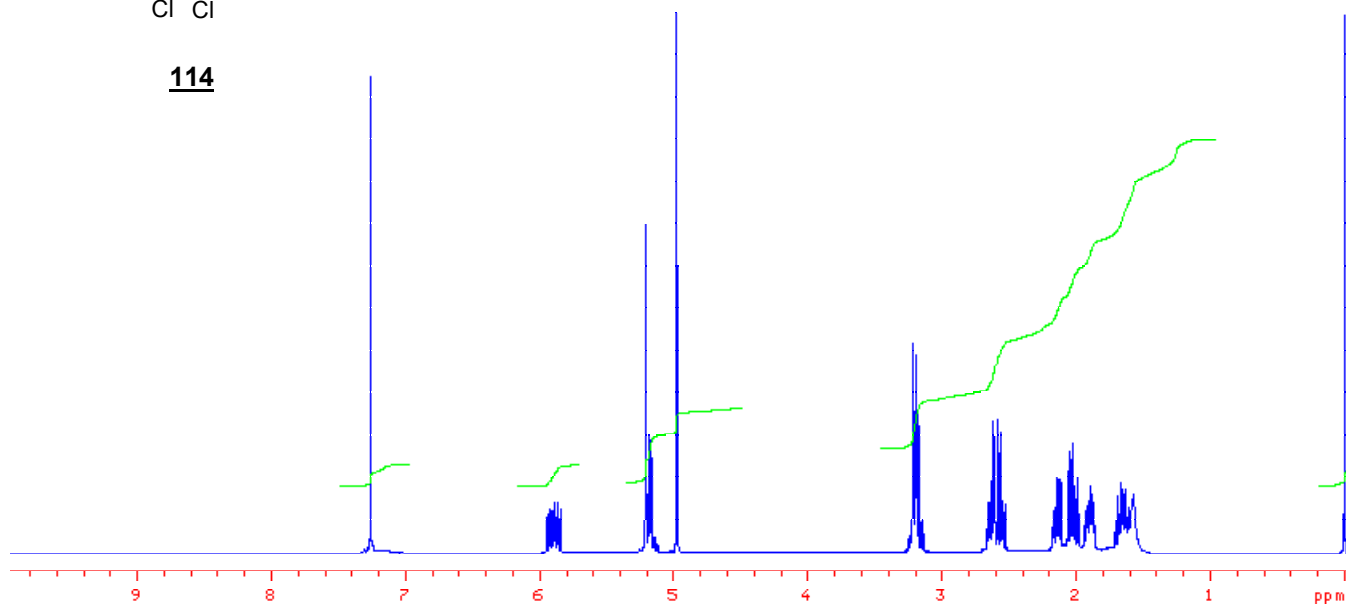
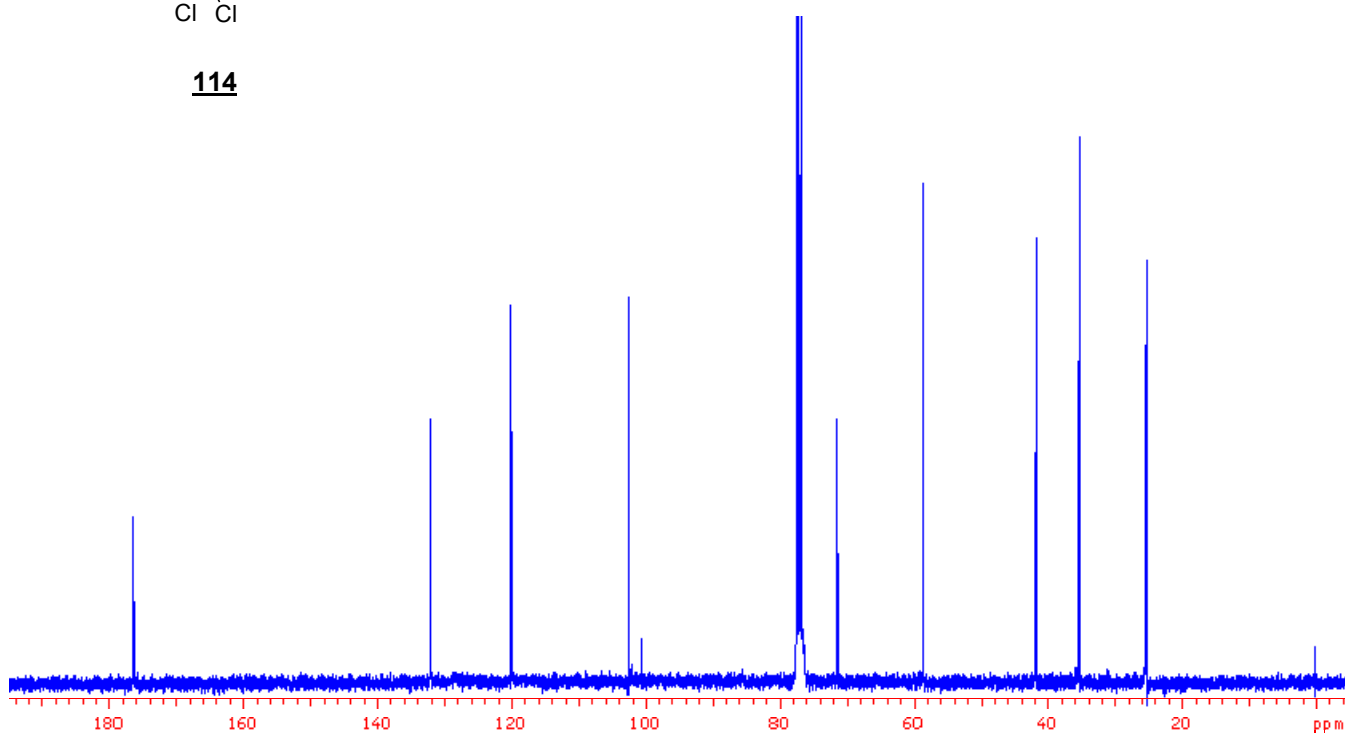
**114****114**

ESPECTRES

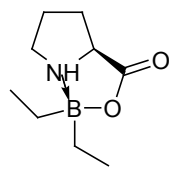

**115**

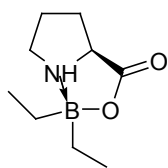
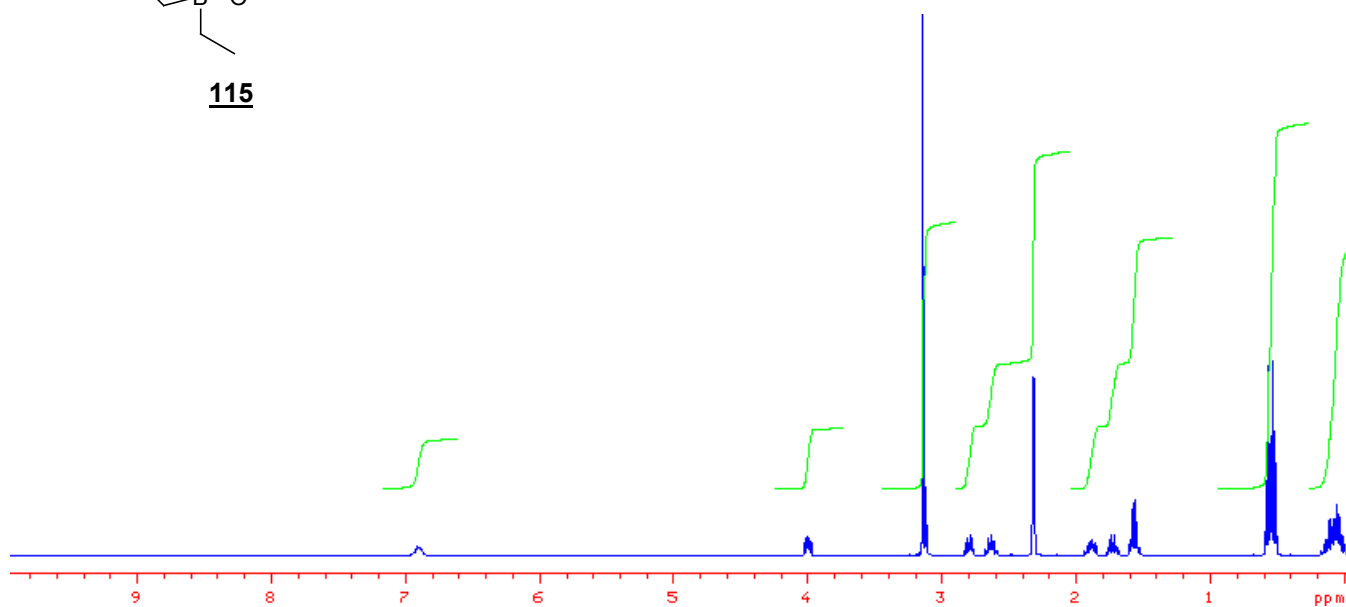

**115**

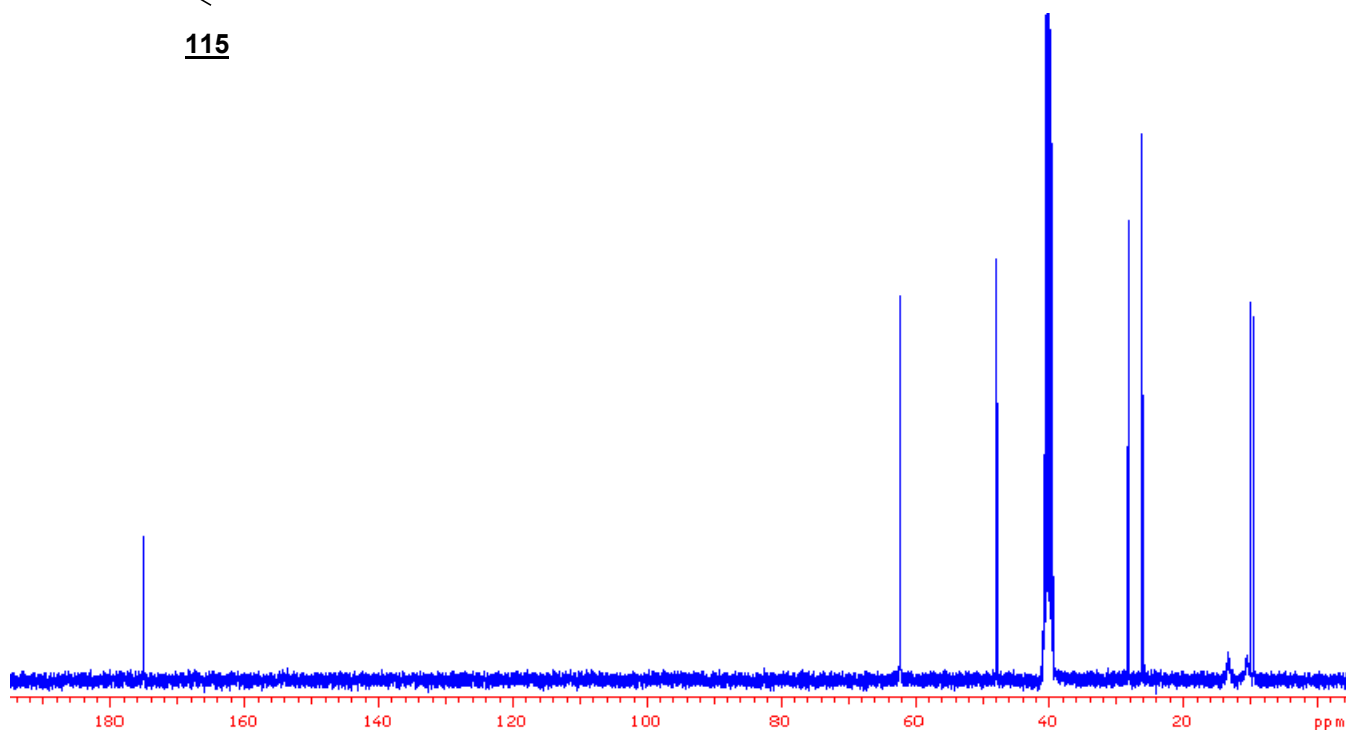

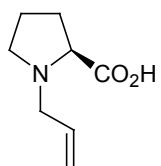
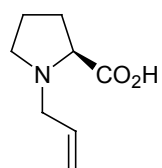
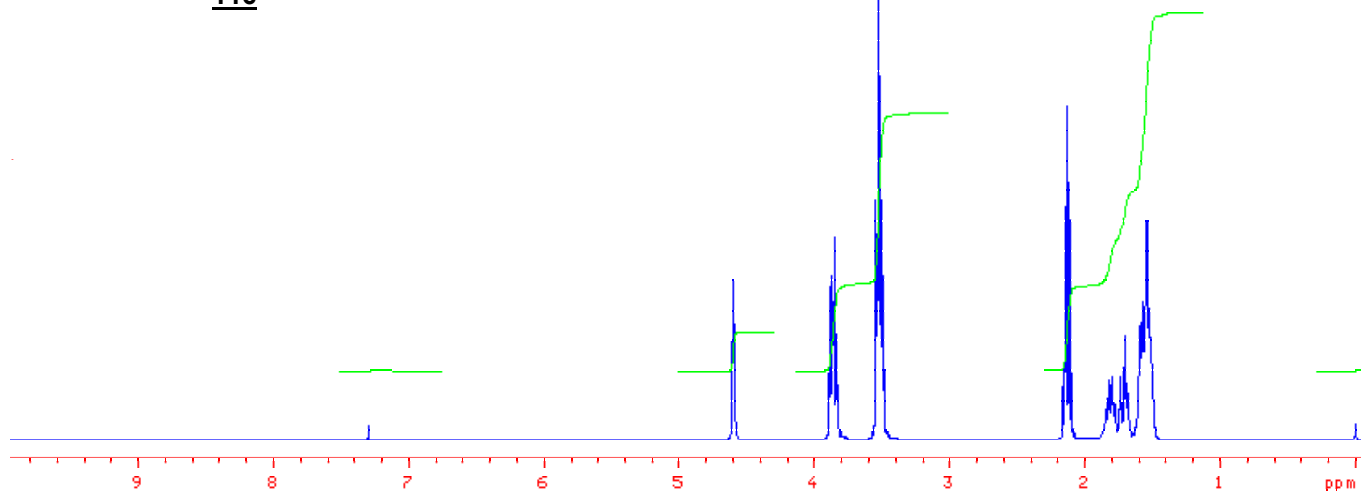
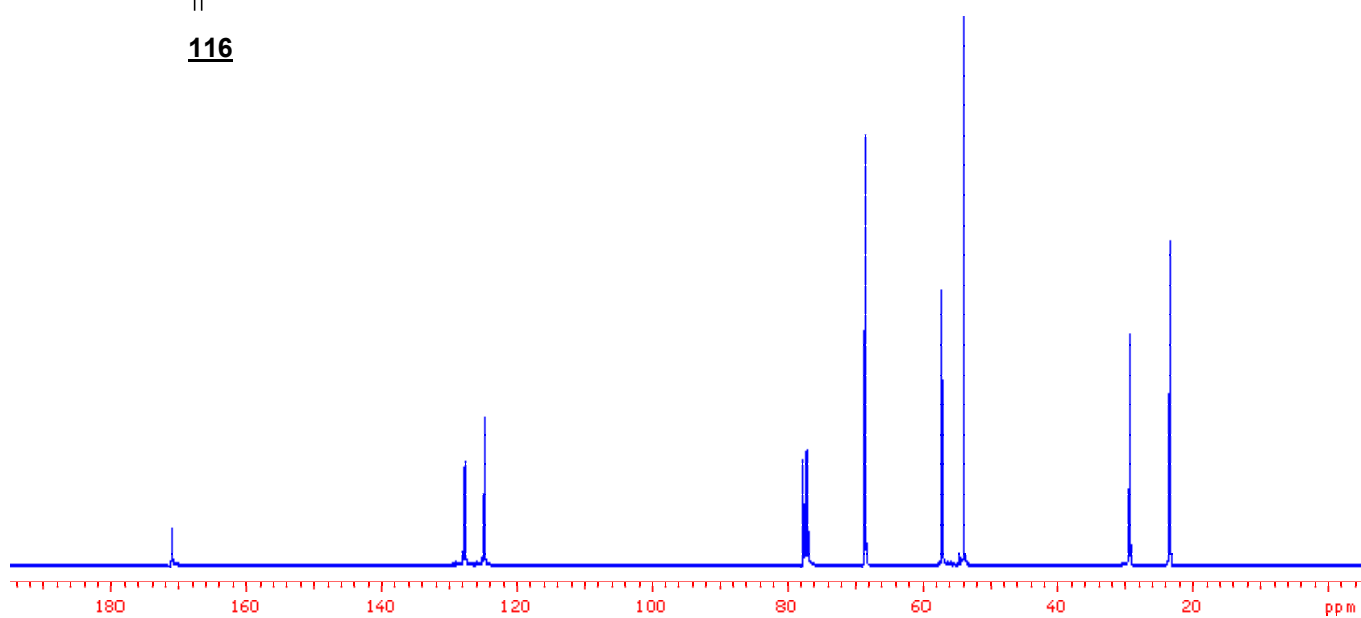
**116****116**



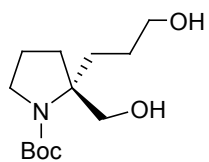

**117**

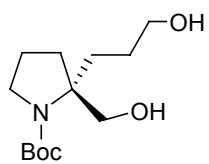
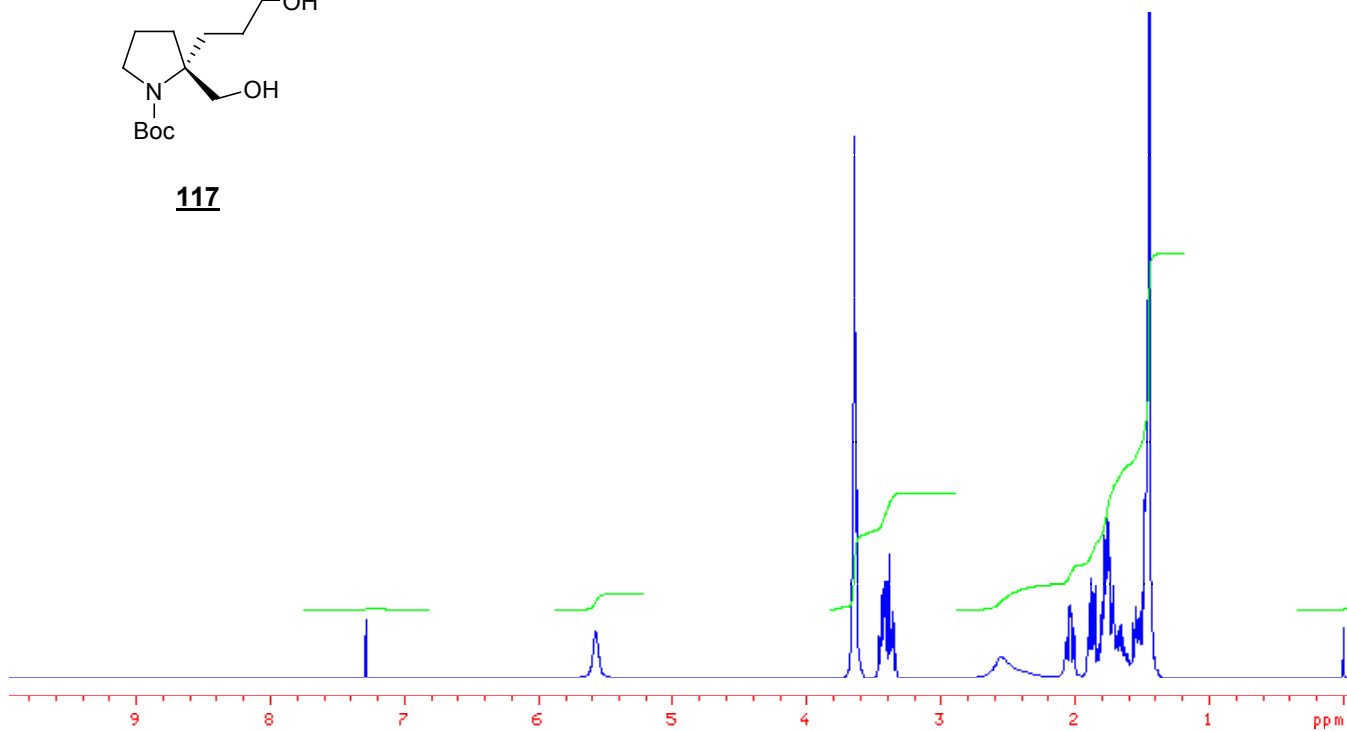

**117**

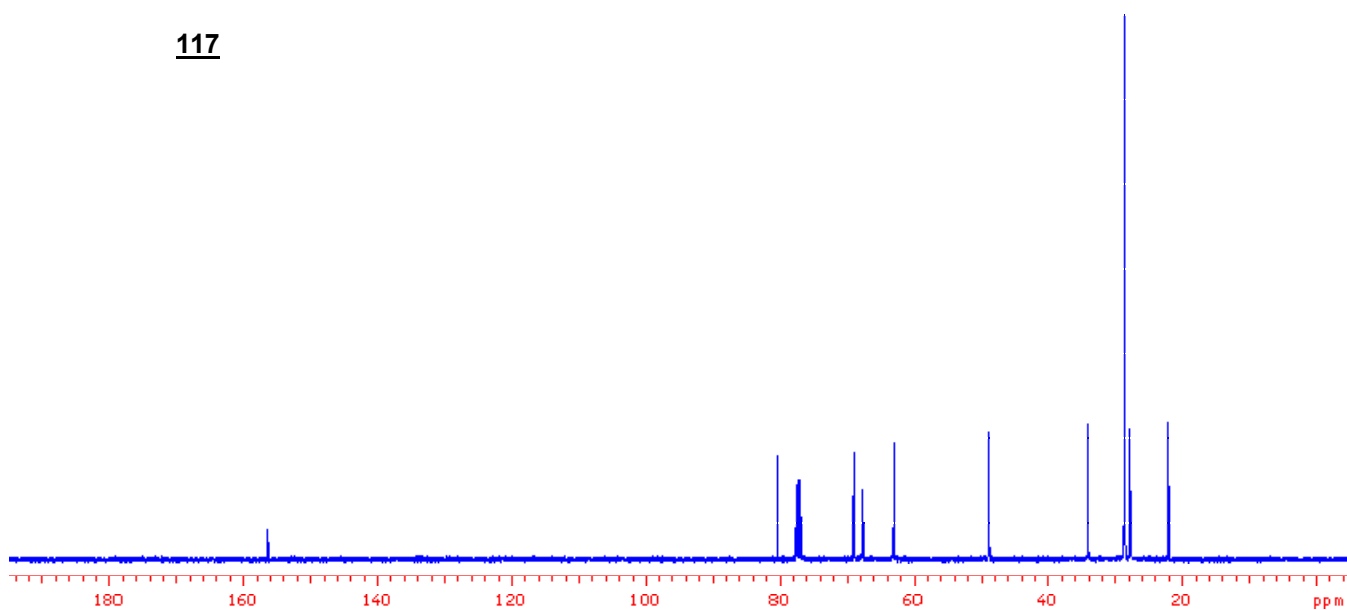

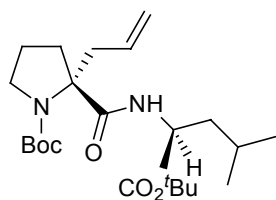
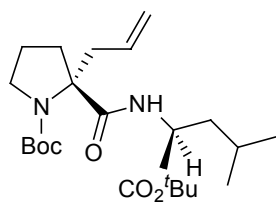
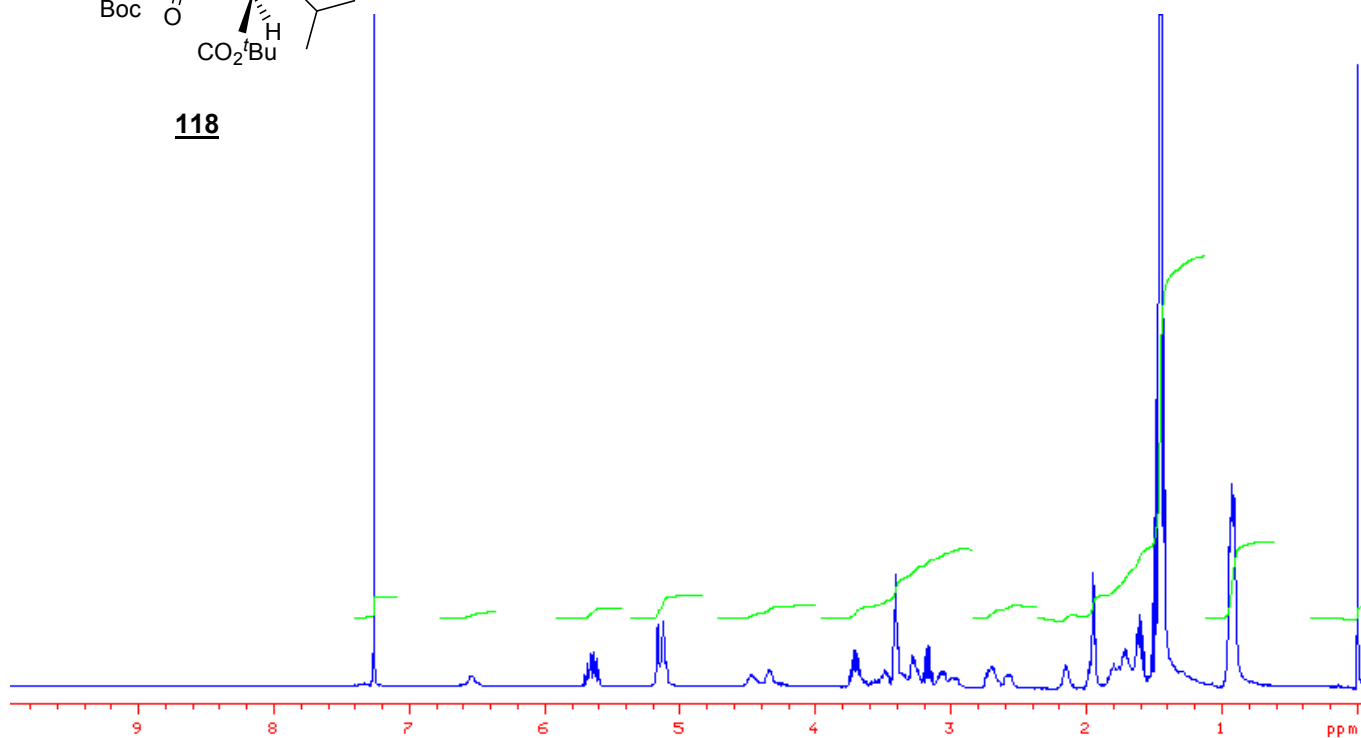
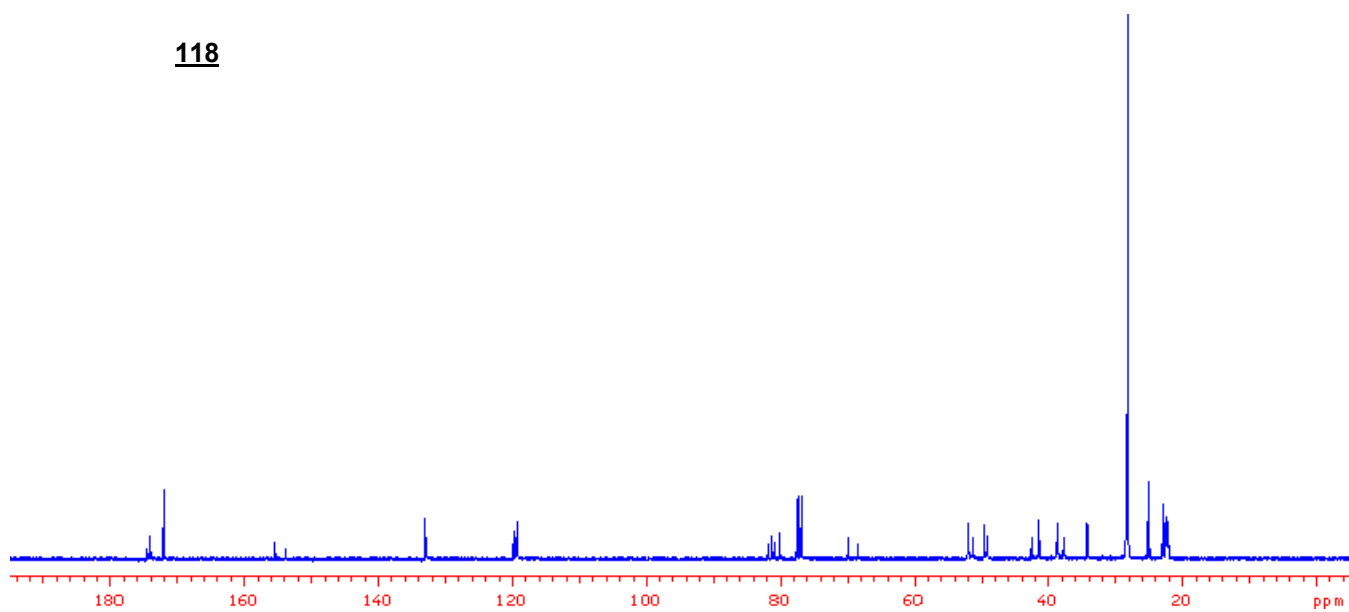
**118****118**

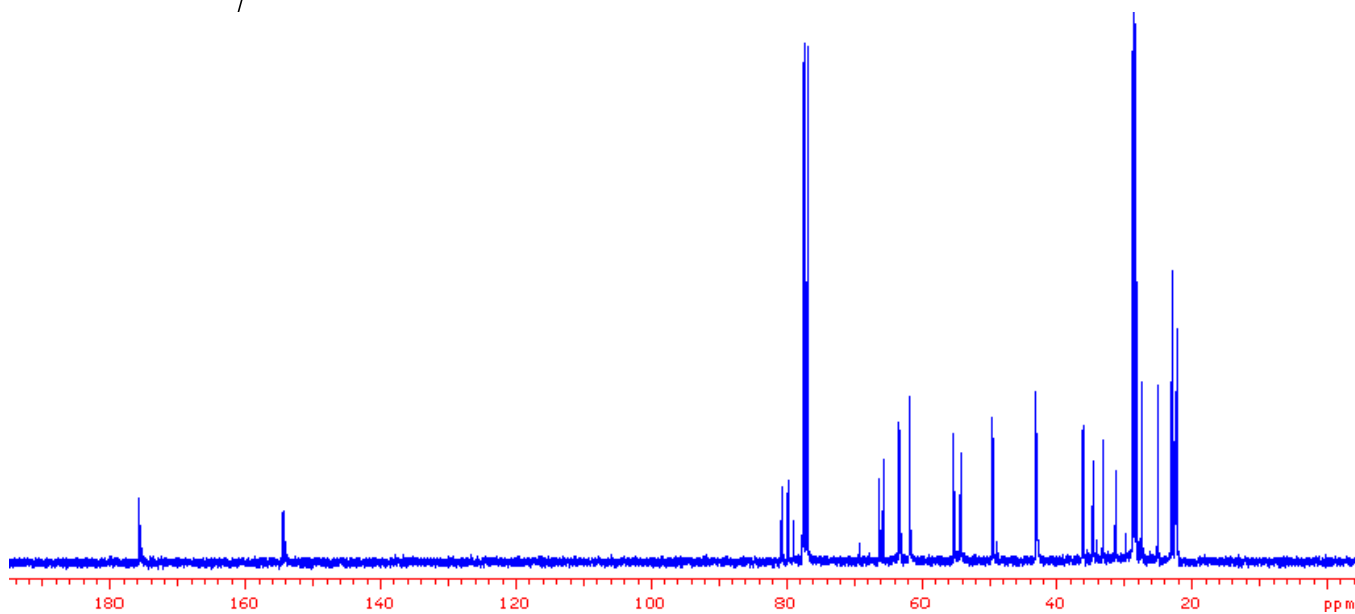
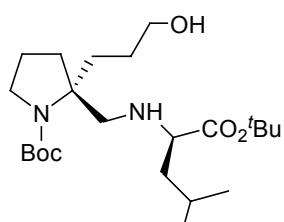
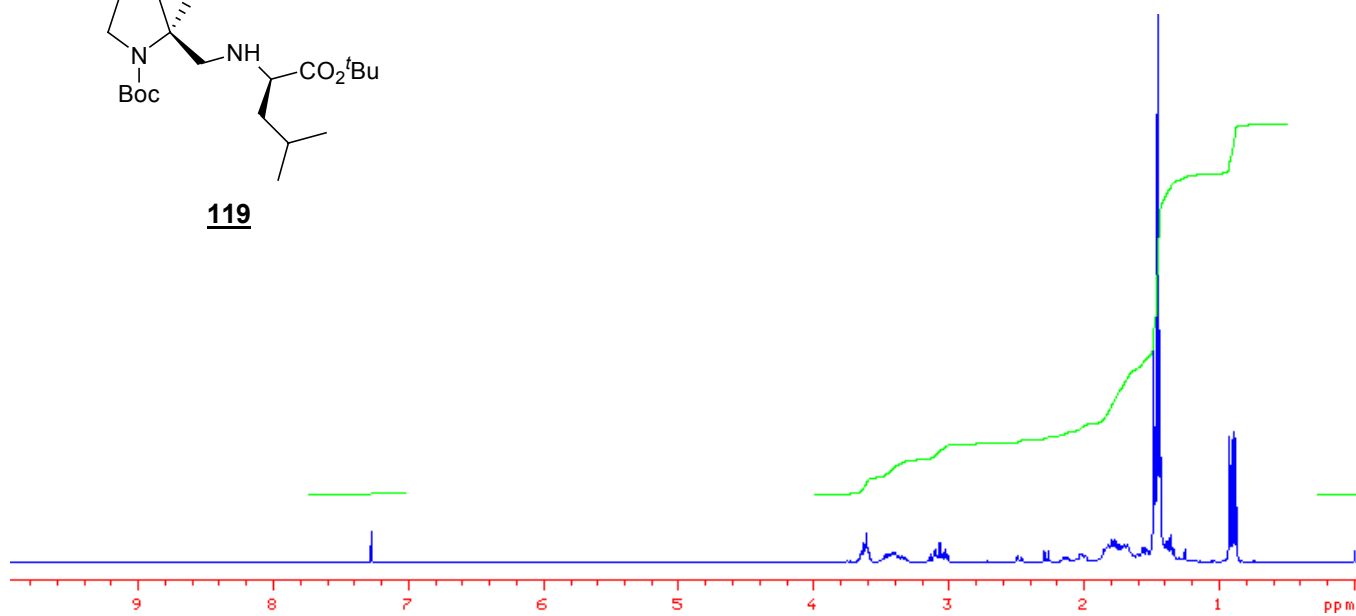
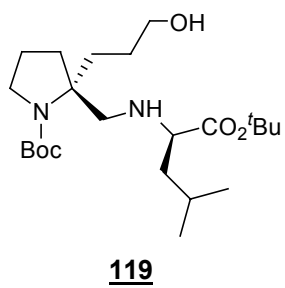

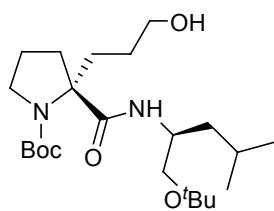
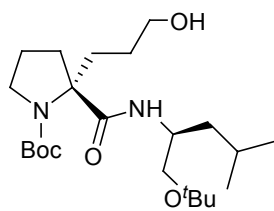
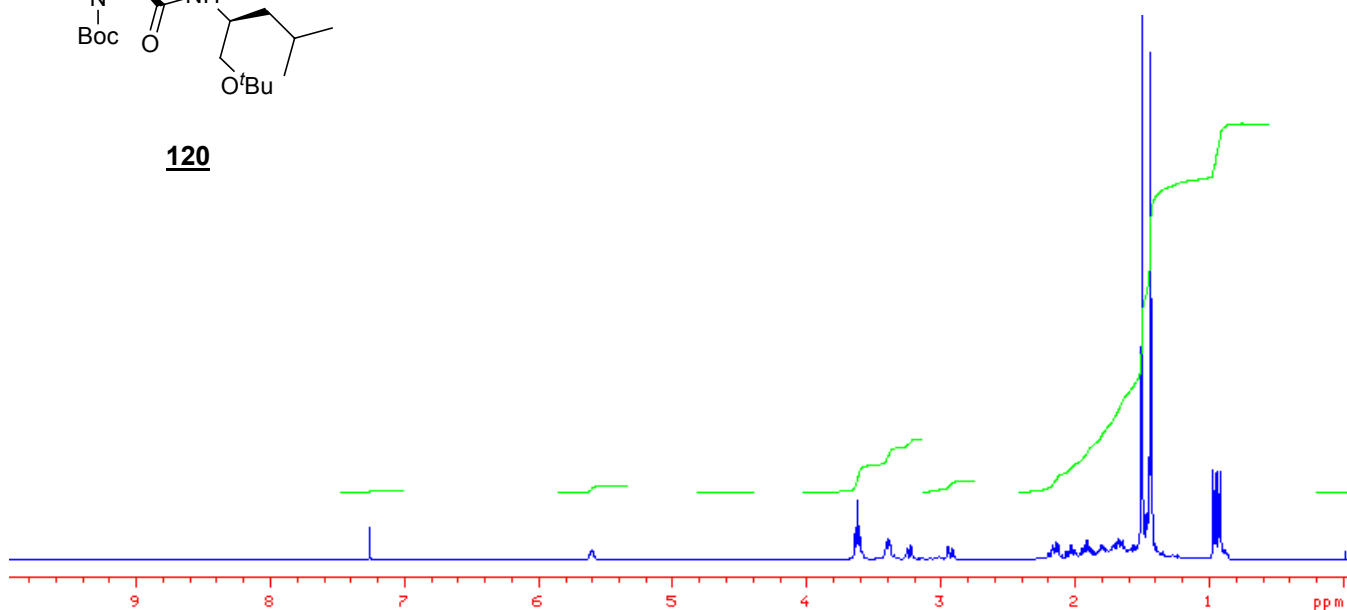
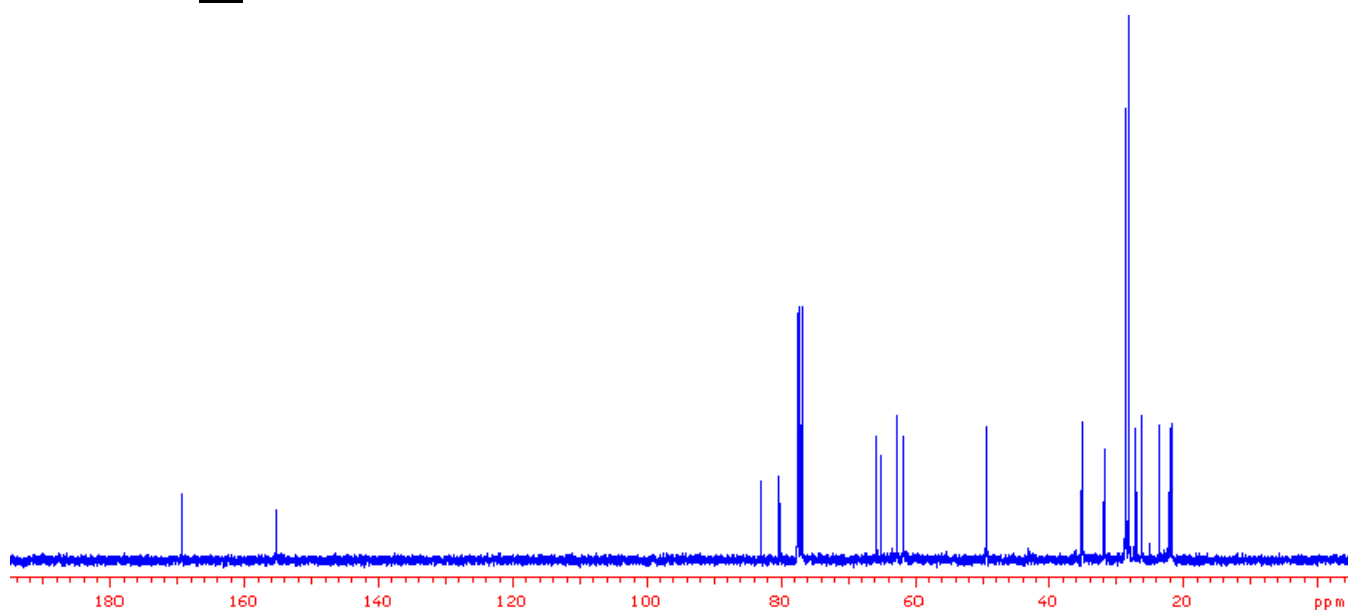
**120****120**

# ESPECTRES

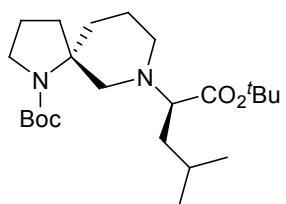

**121**

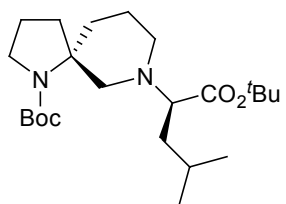
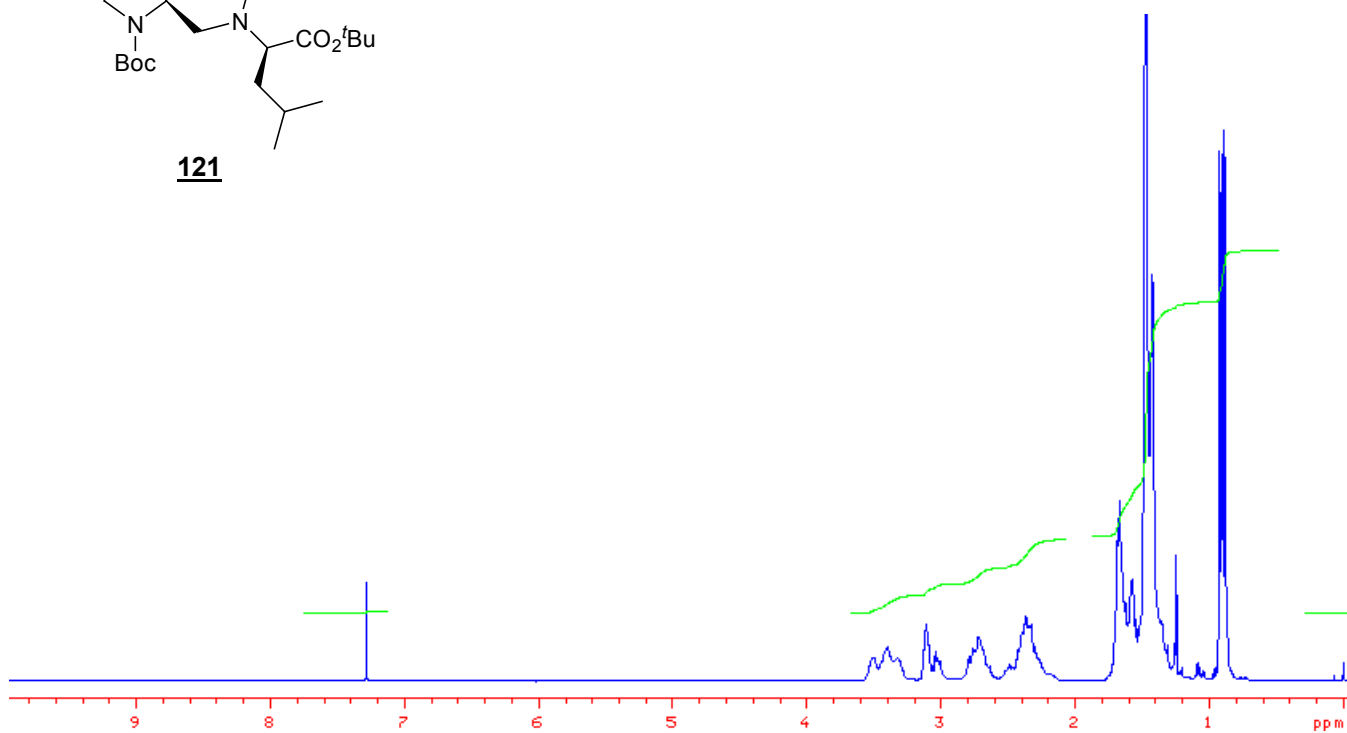

**121**

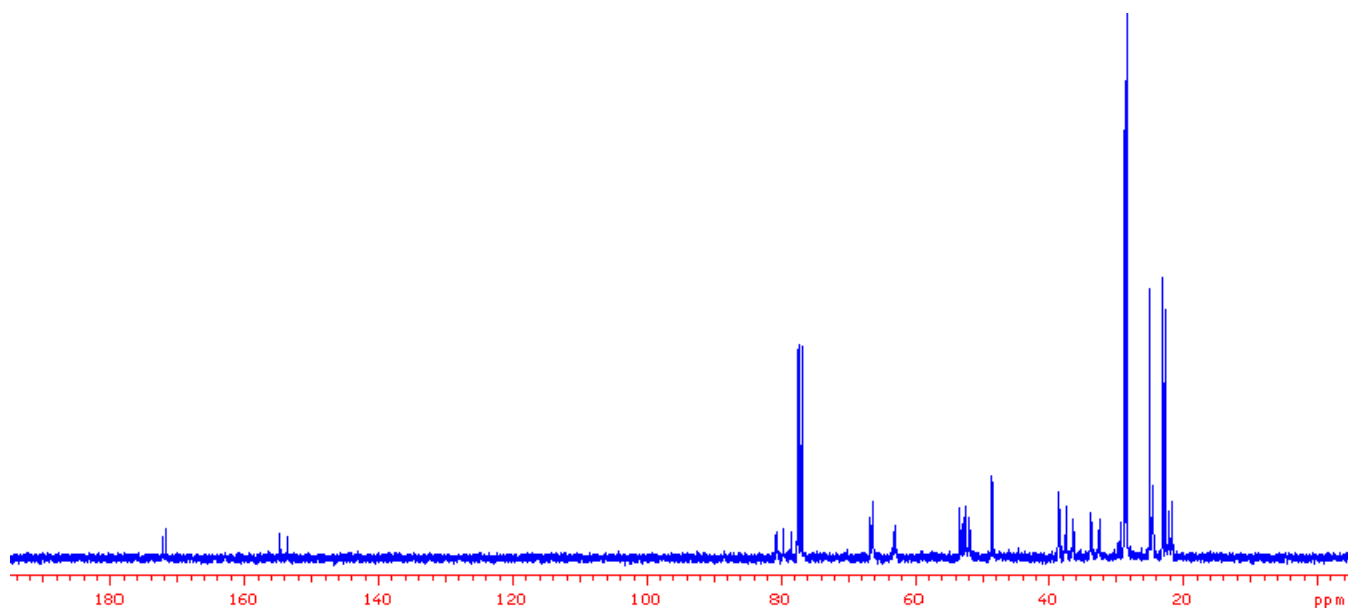

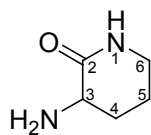
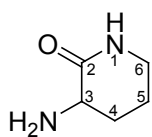
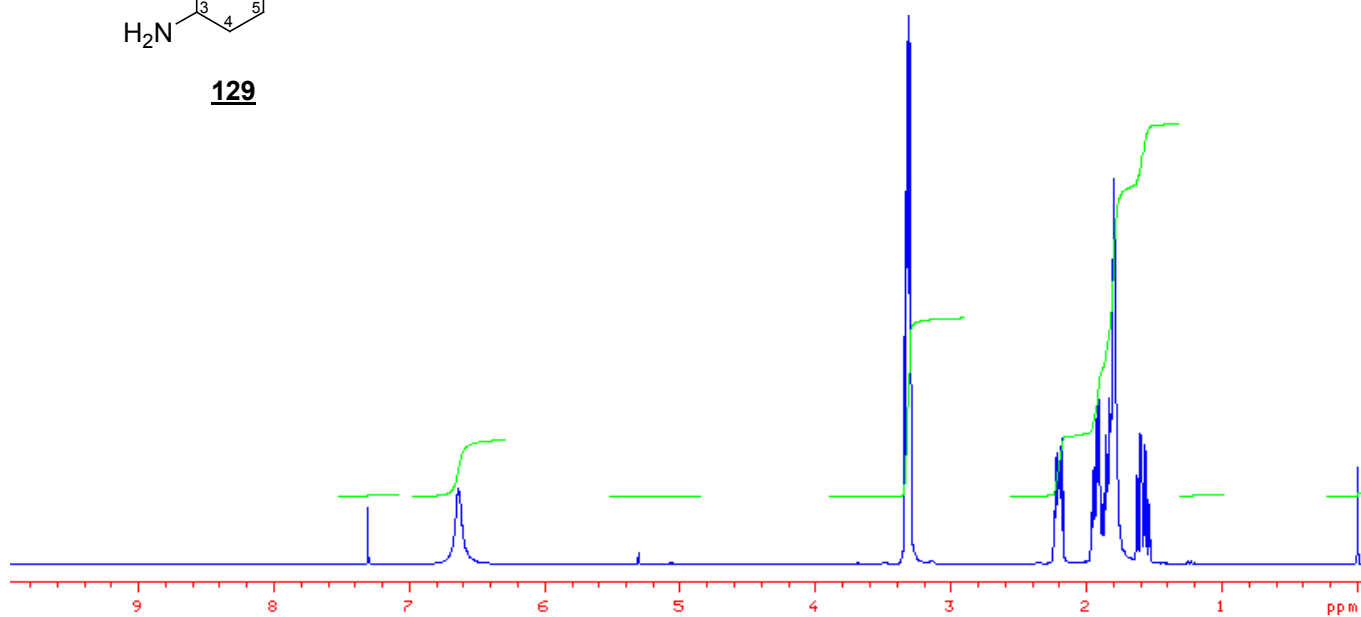
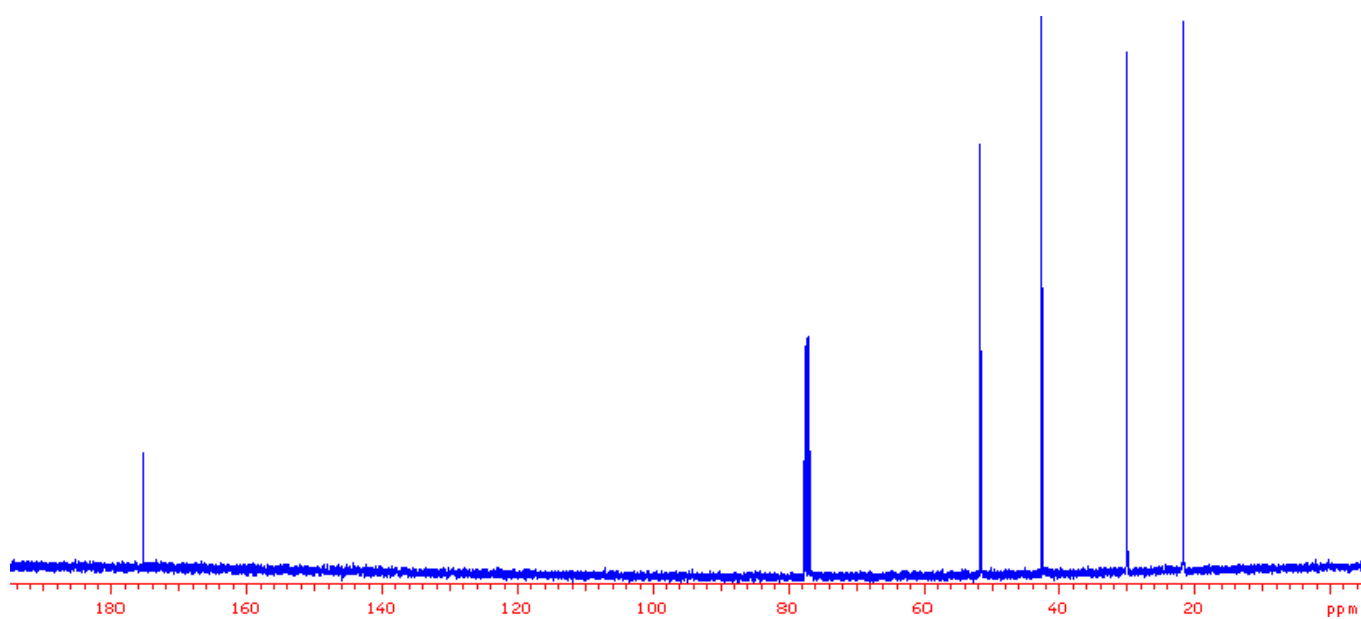
**129****129**

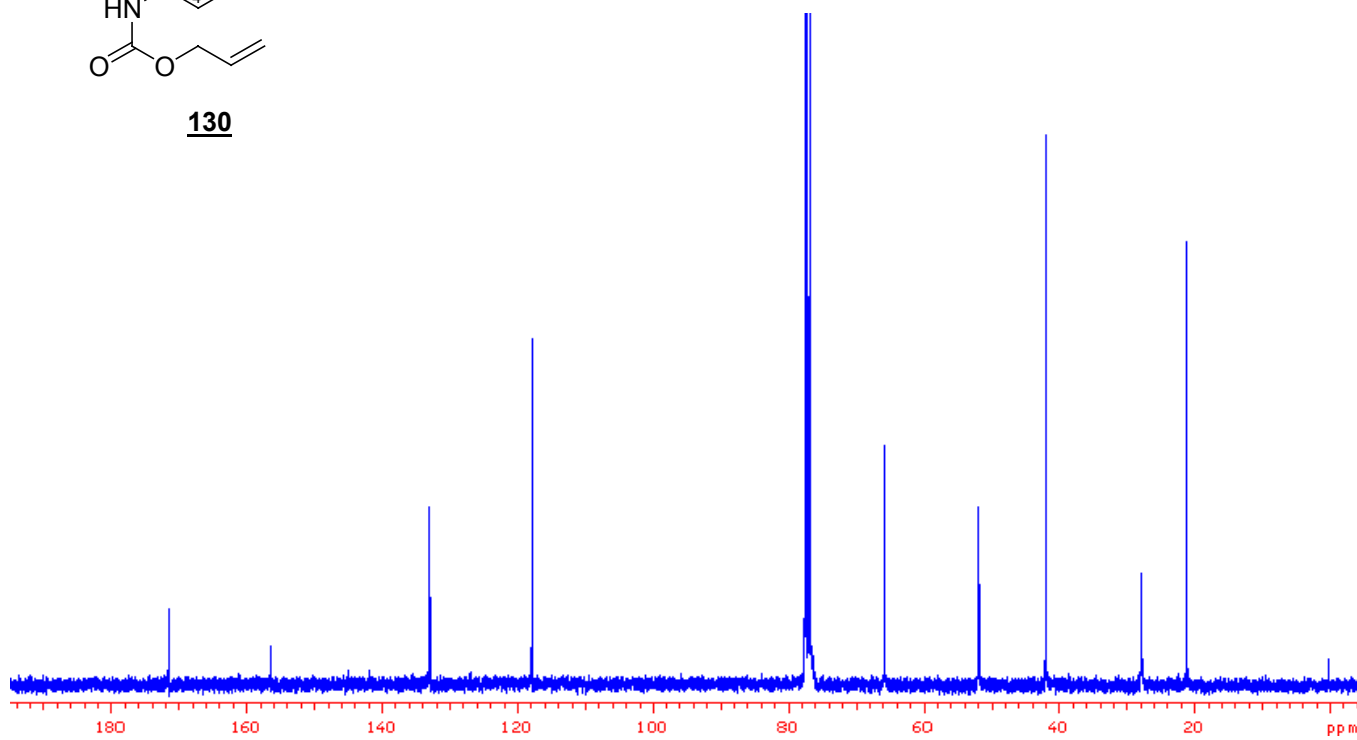
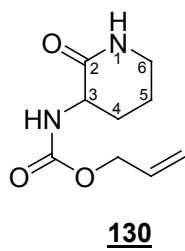
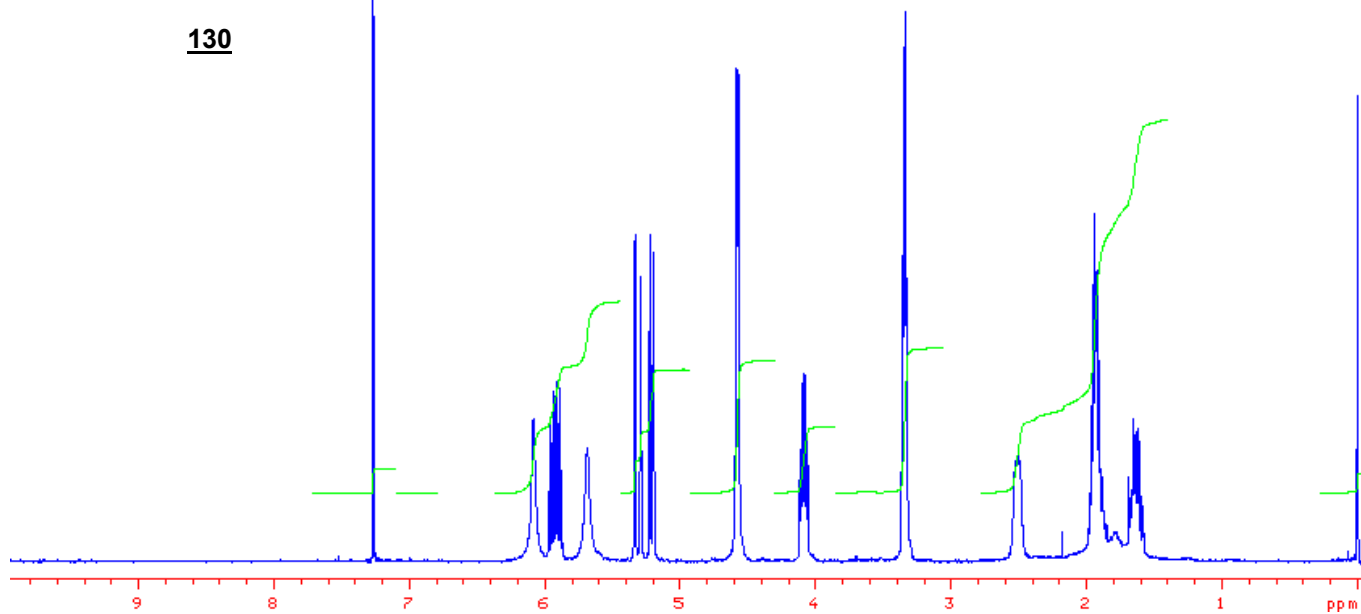
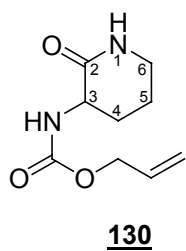

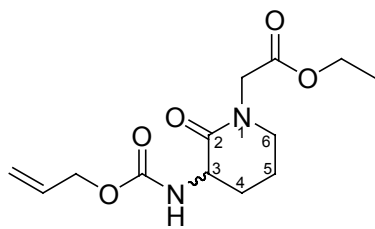
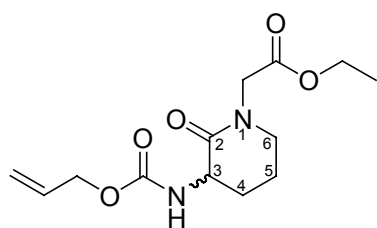
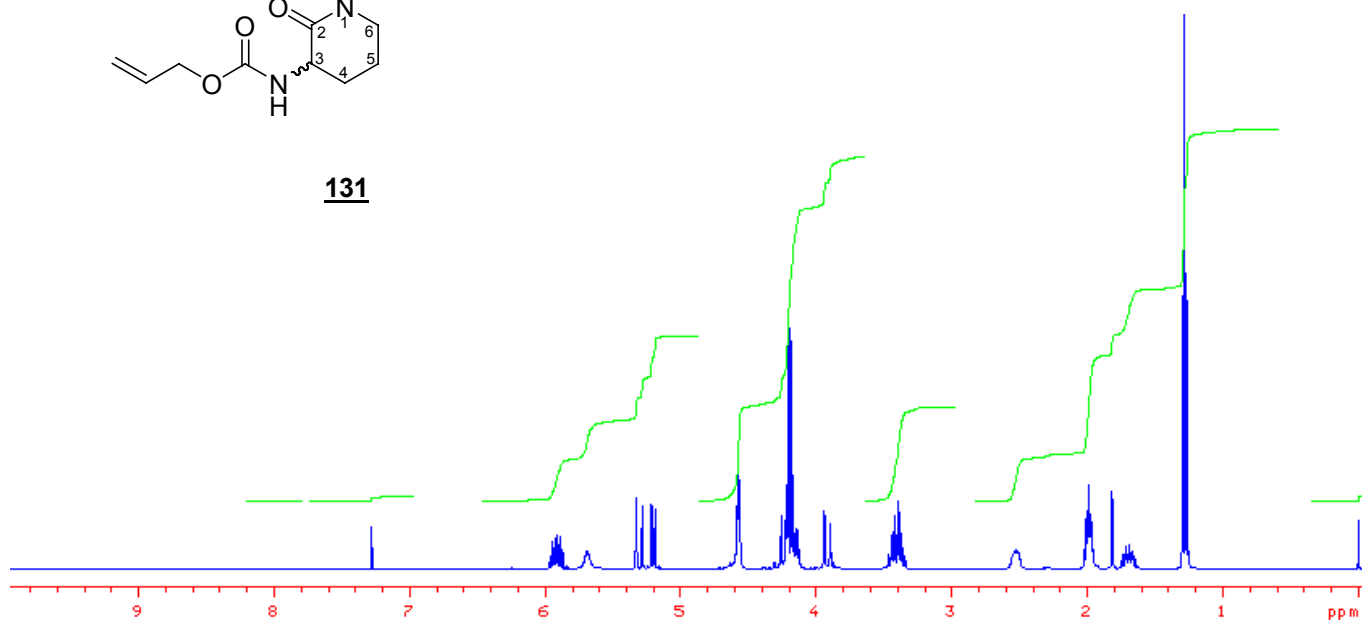
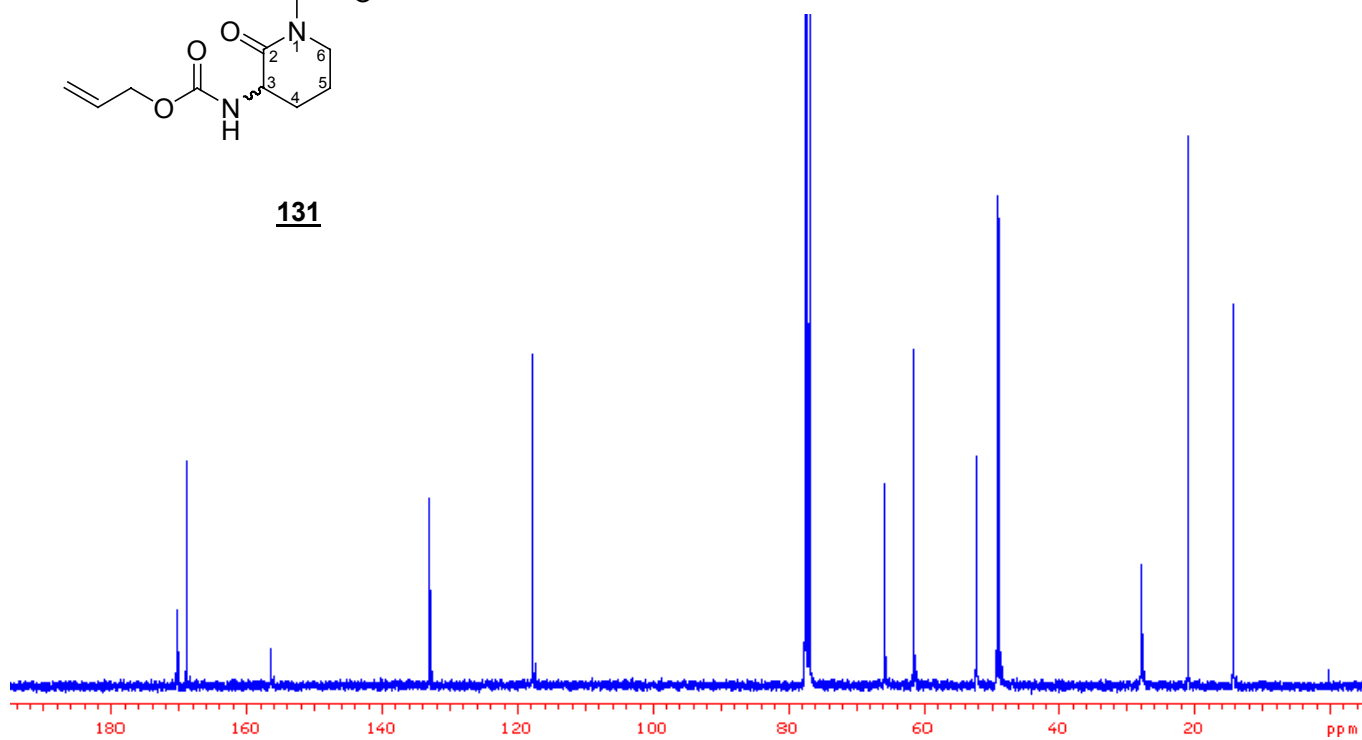
**131****131**



## 8.2 ESPECTRES CAPÍTOL 3

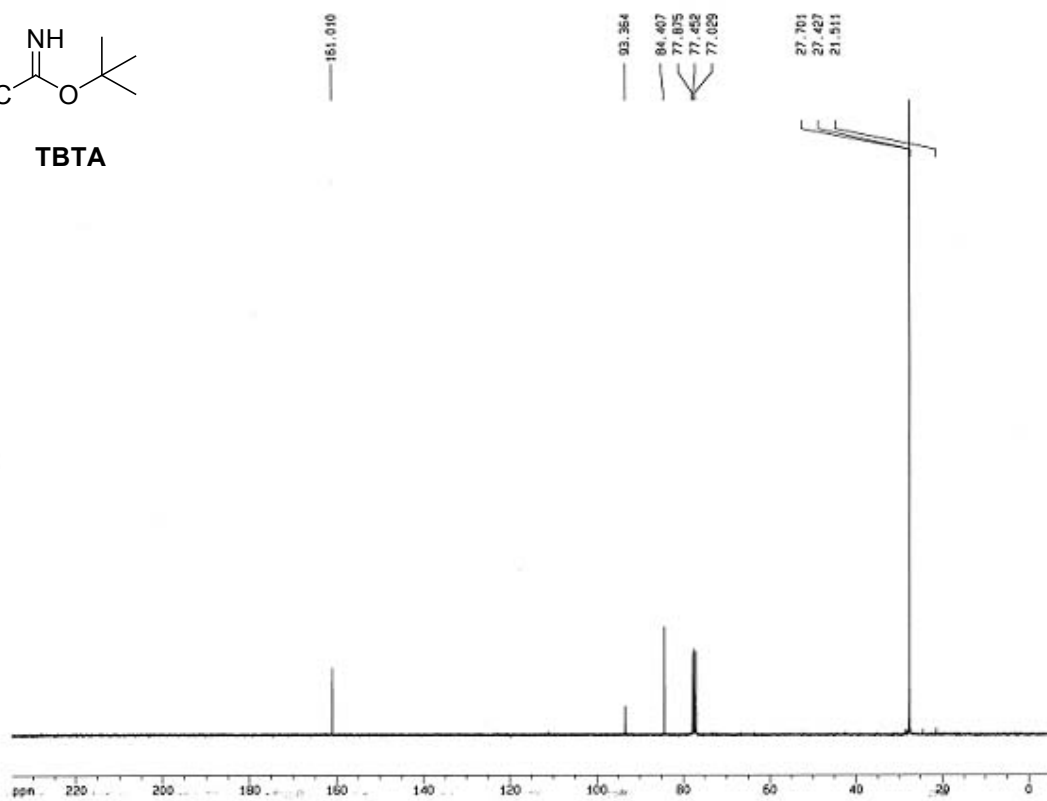
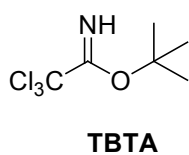
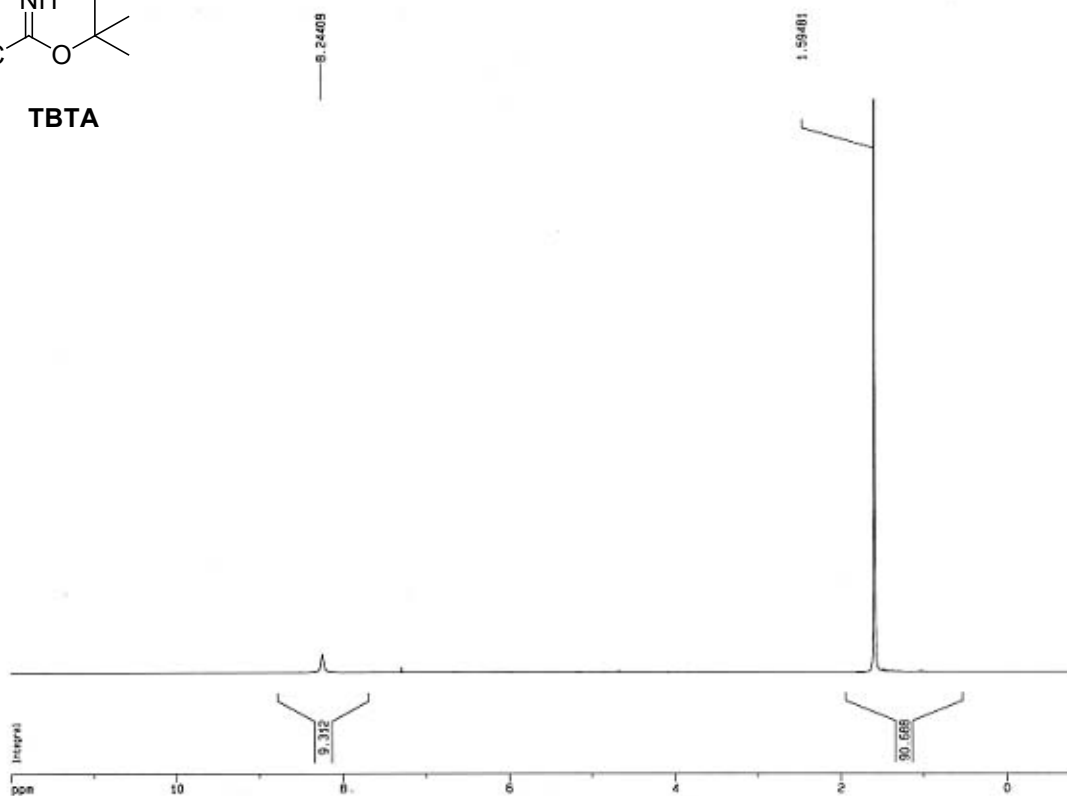
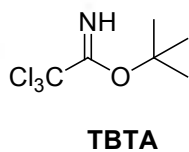

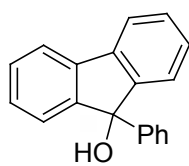

9-PhFOH

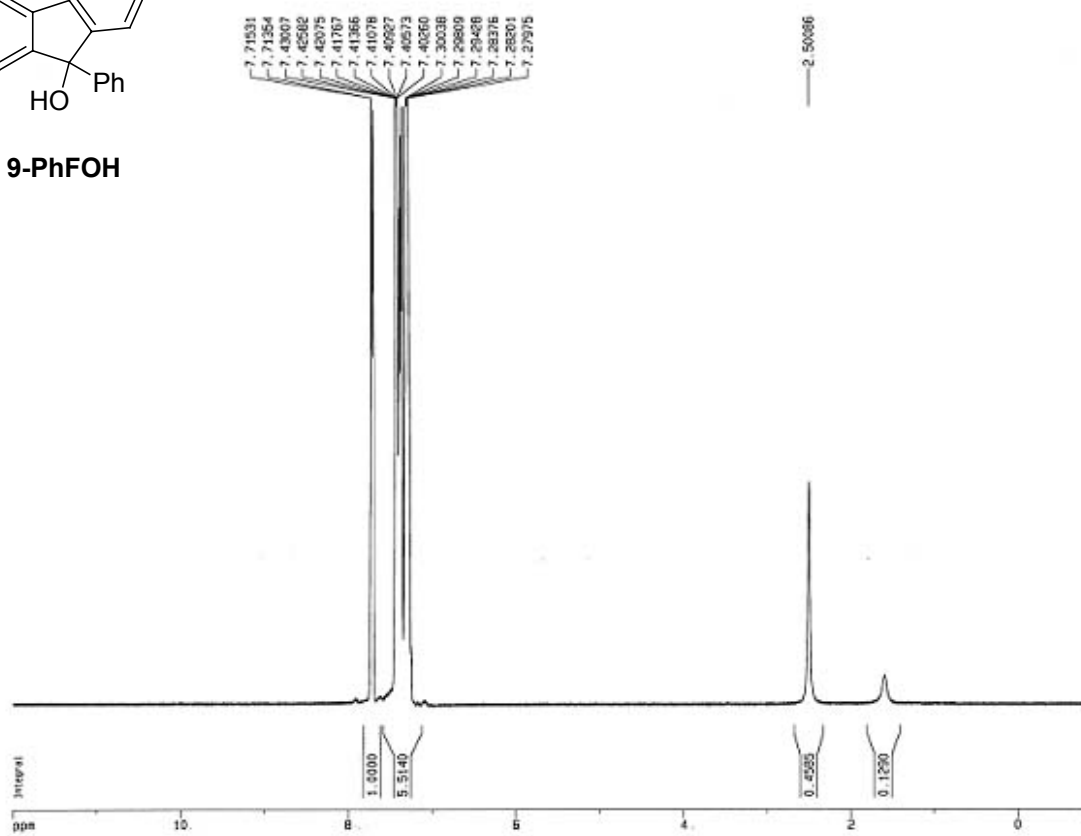

ESPECTRES

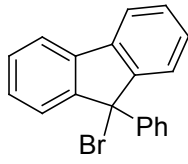

9-PhBr

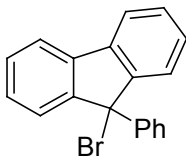
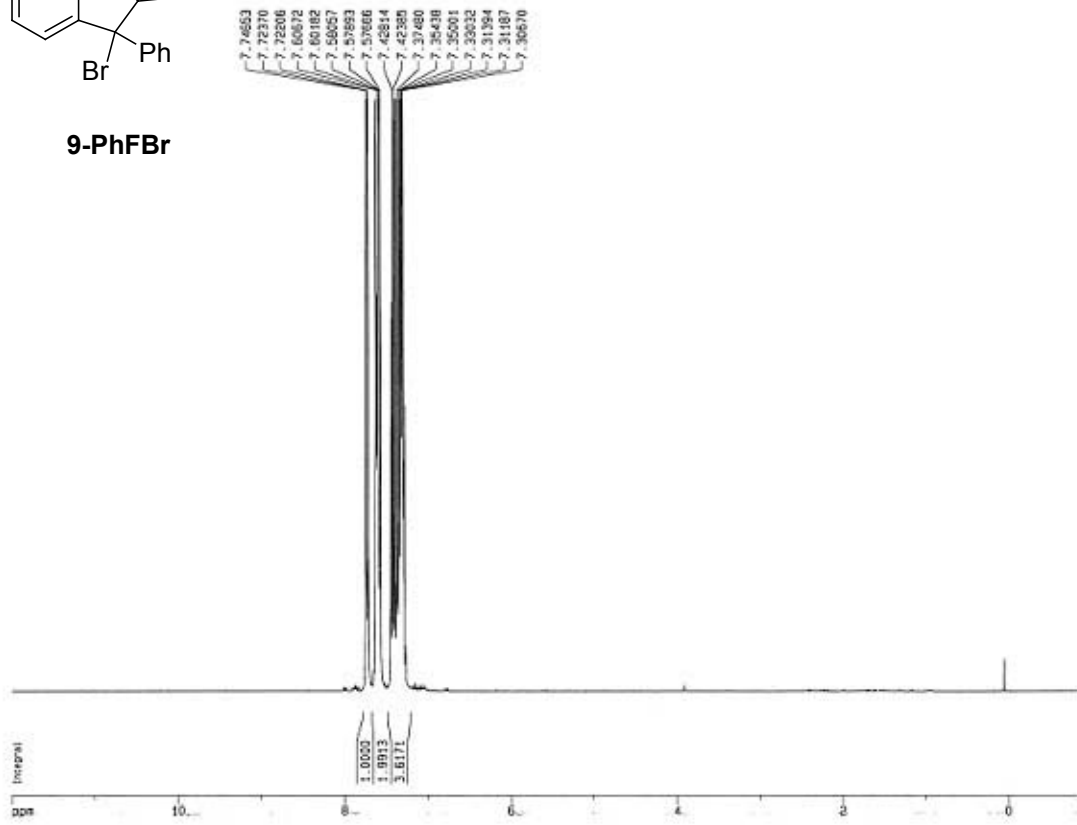

9-PhBr

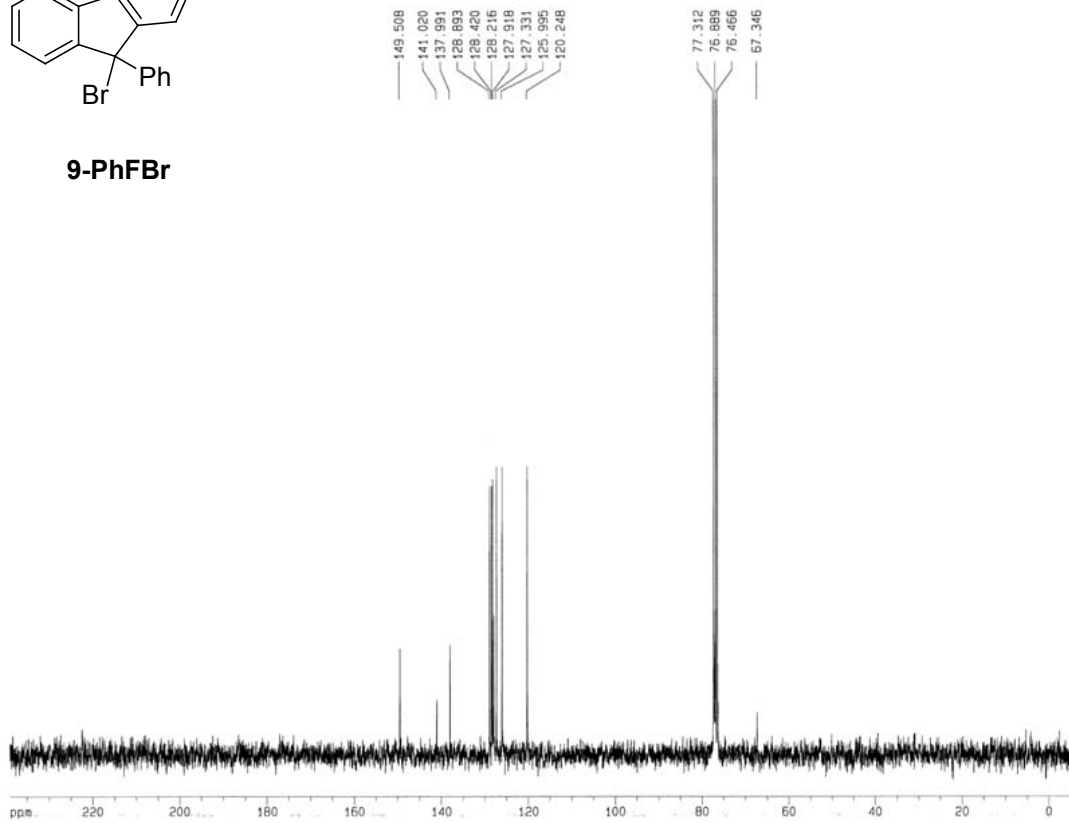

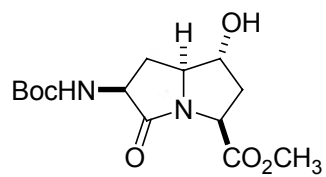

**(6R)-79**

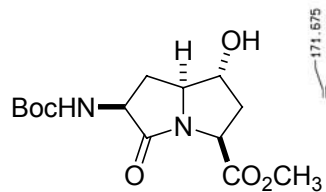
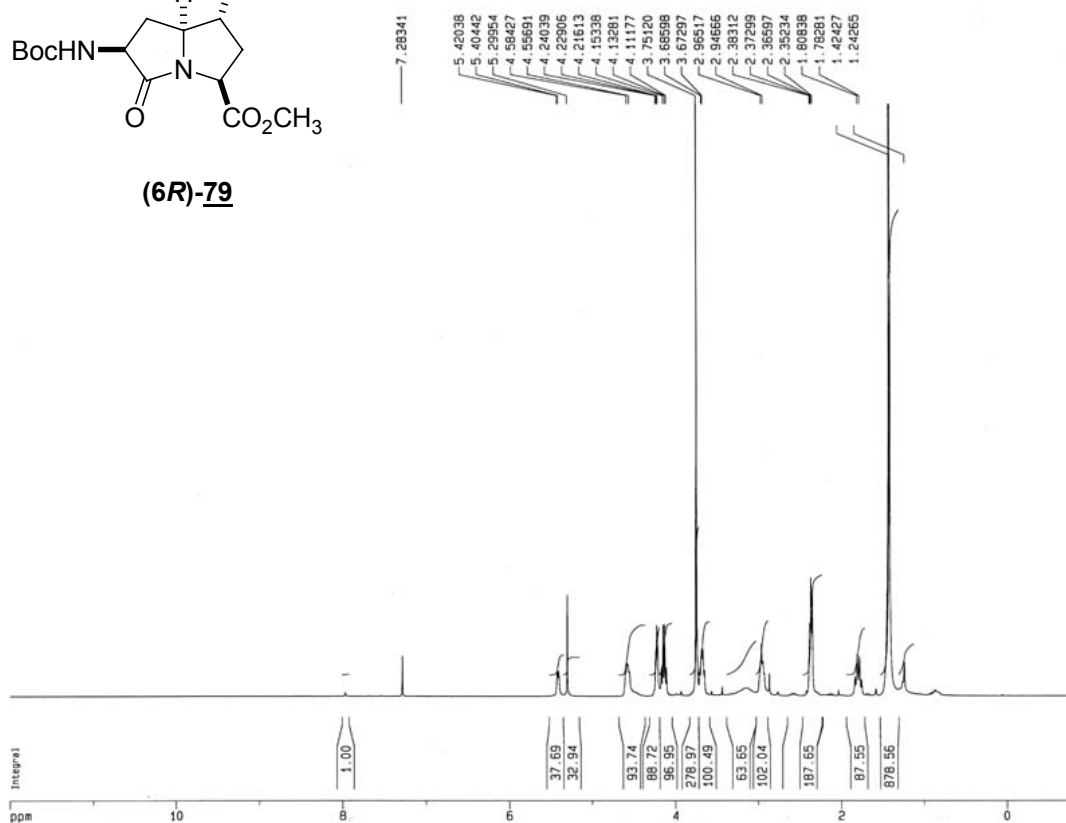

**(6R)-79**

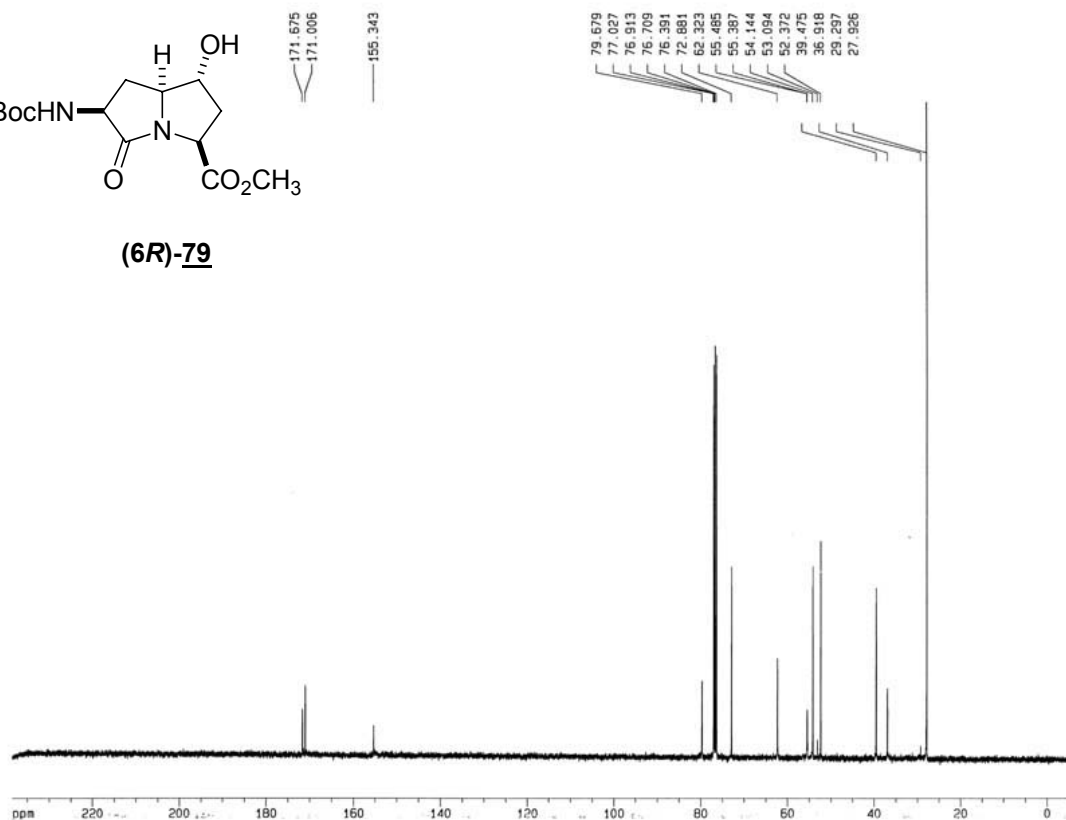

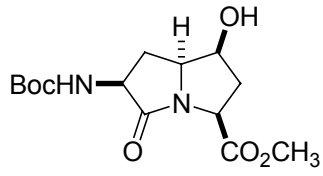

**(6S)-79**

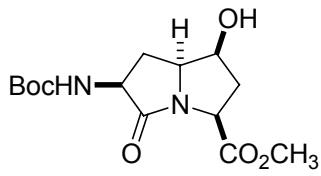
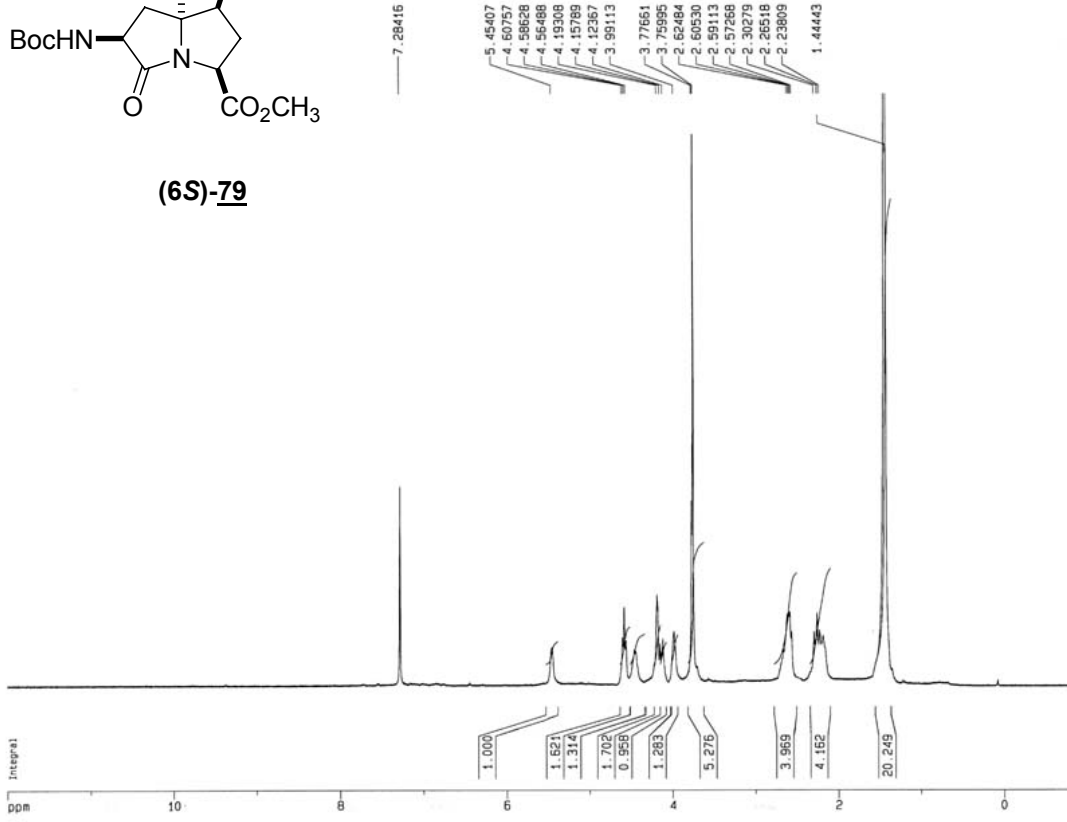

**(6S)-79**

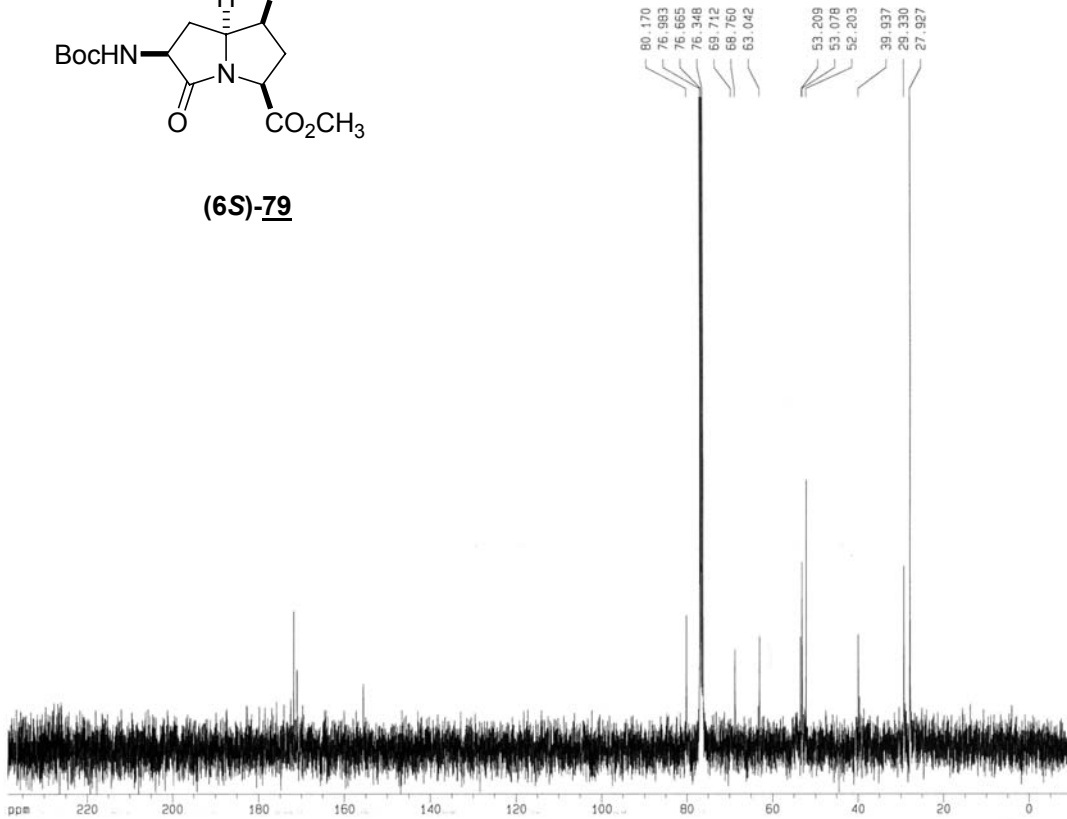

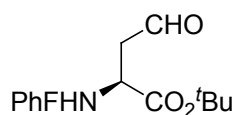
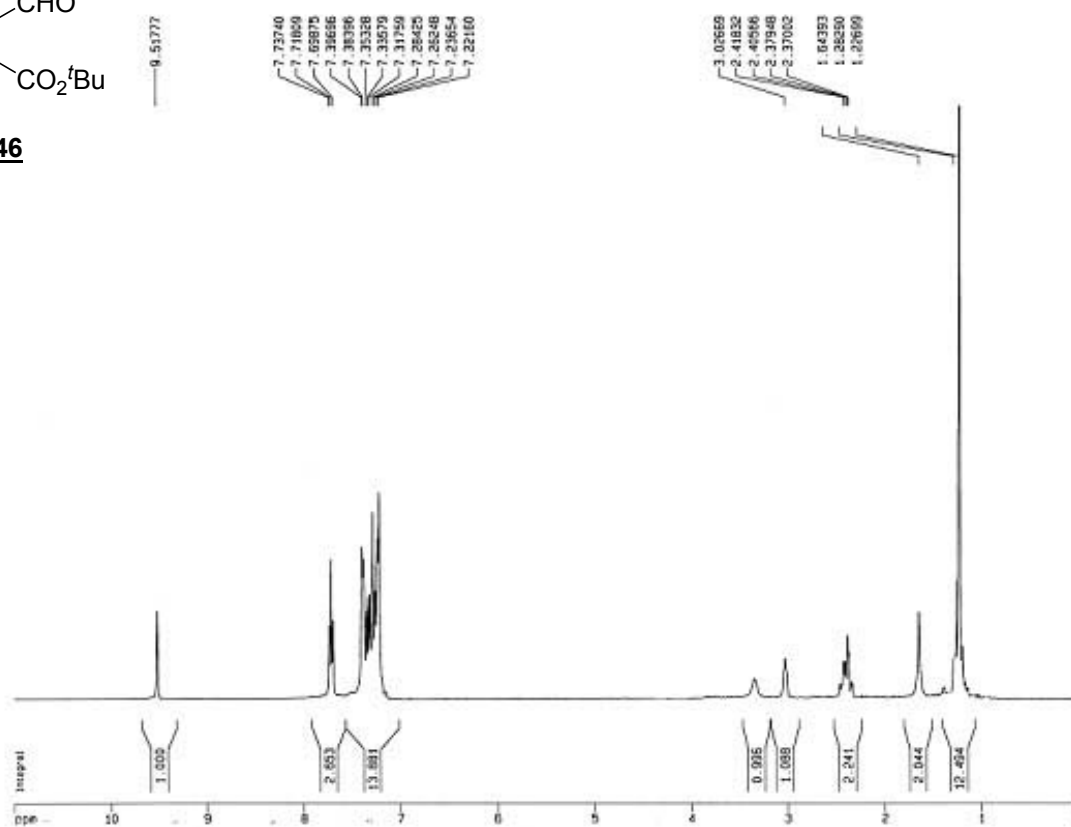
**146**

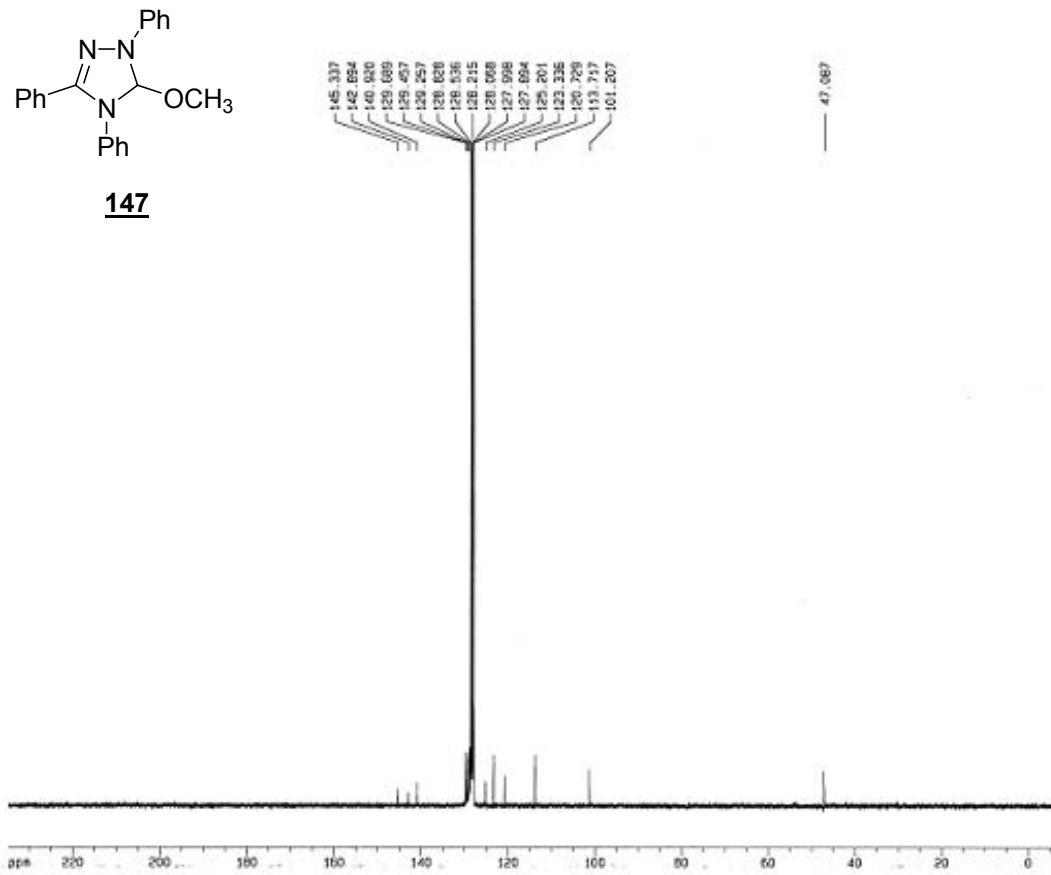
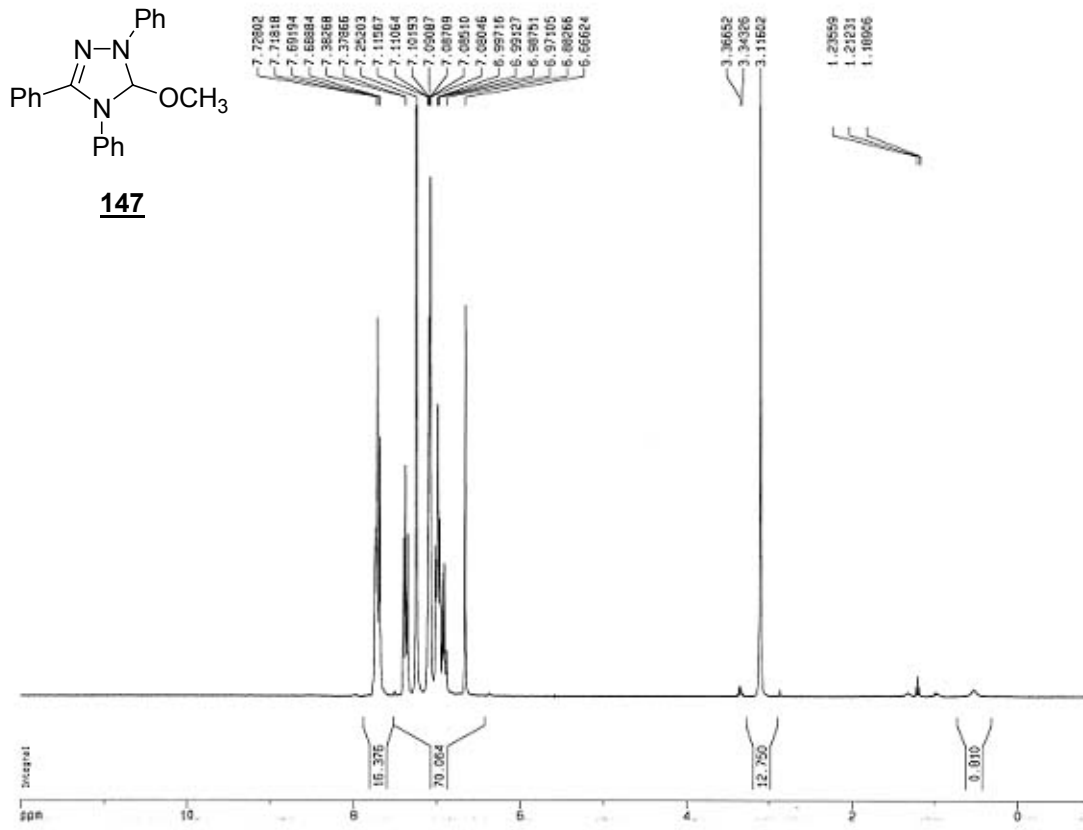

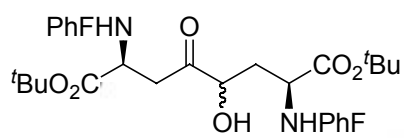

**148**

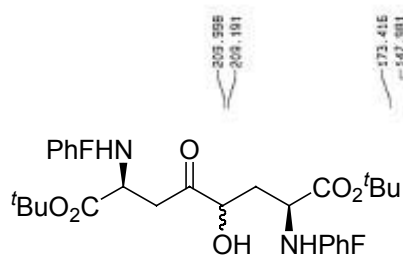
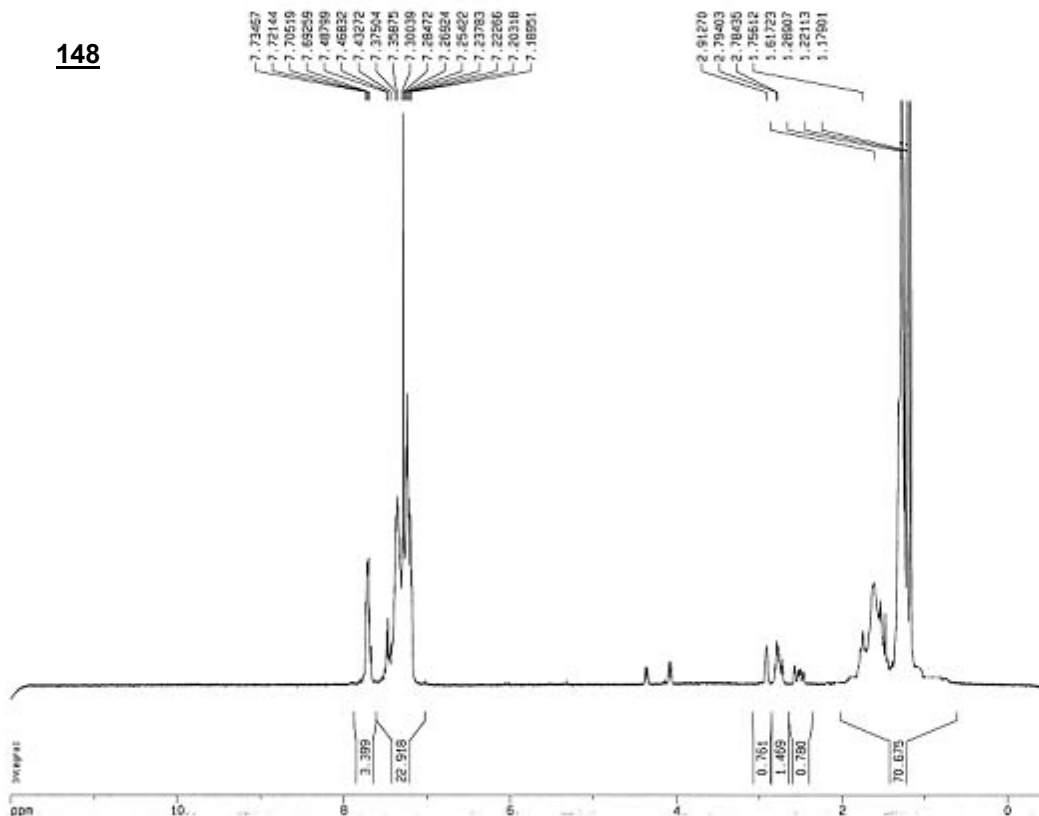

**148**

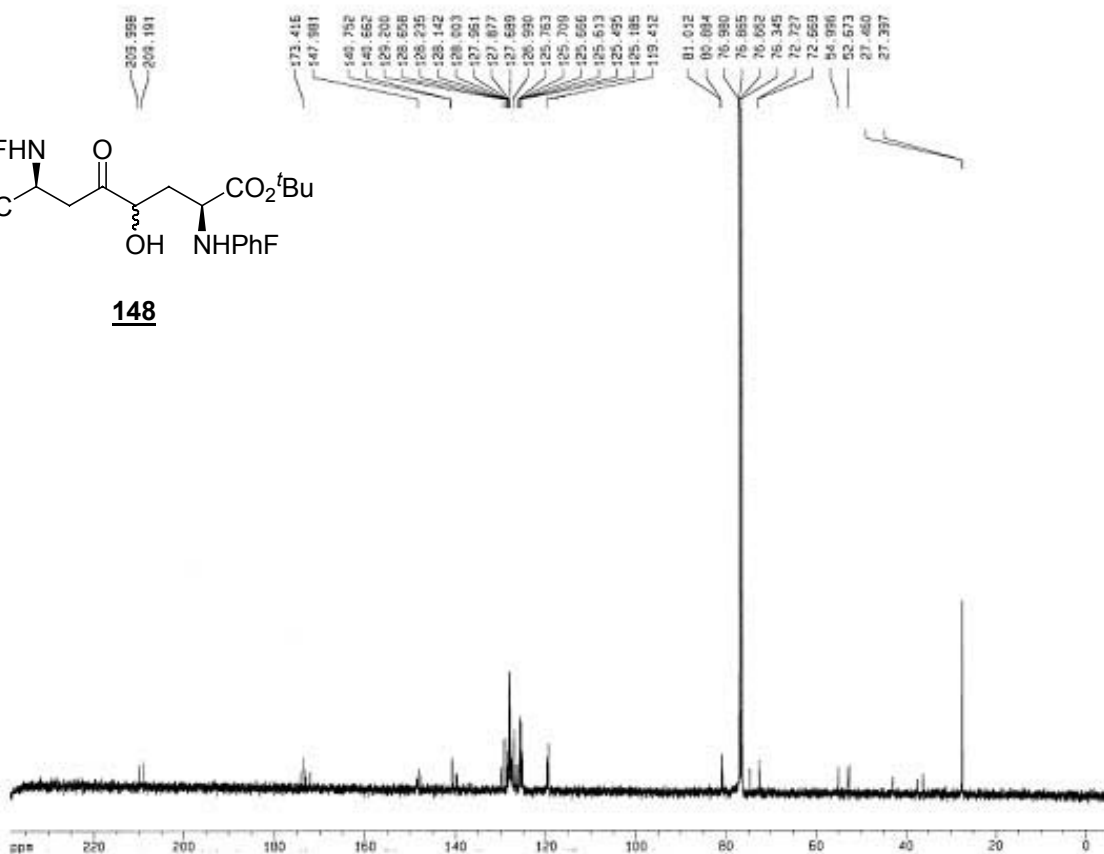



ESPECTRES

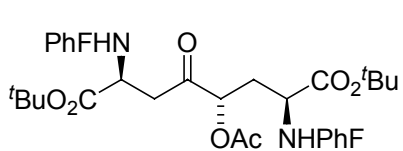

**(4S)-149**

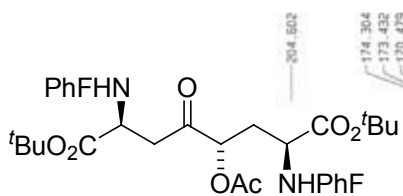
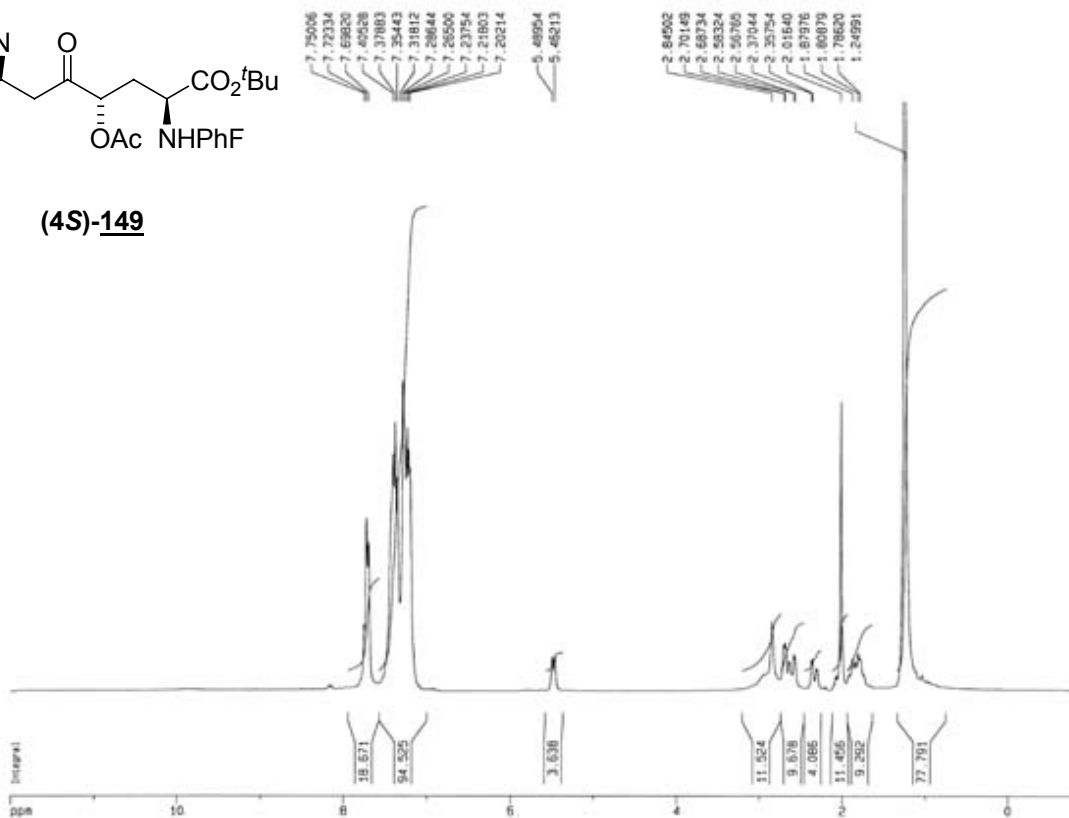

**(4S)-149**

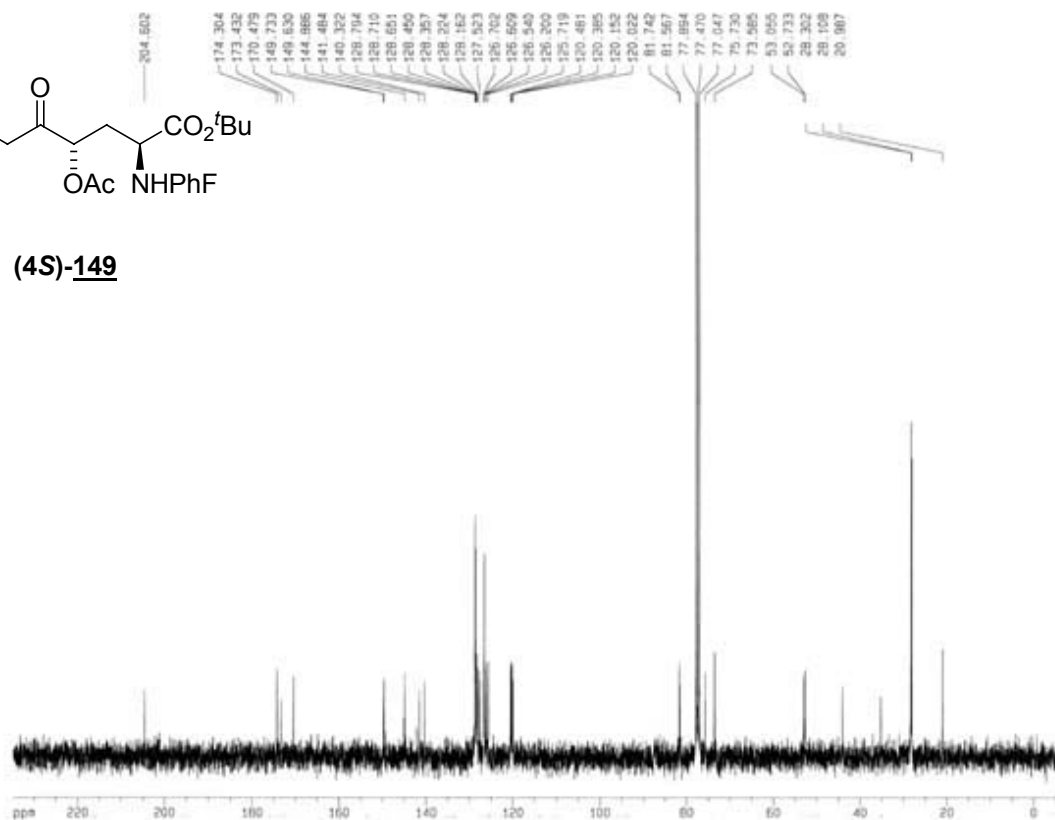

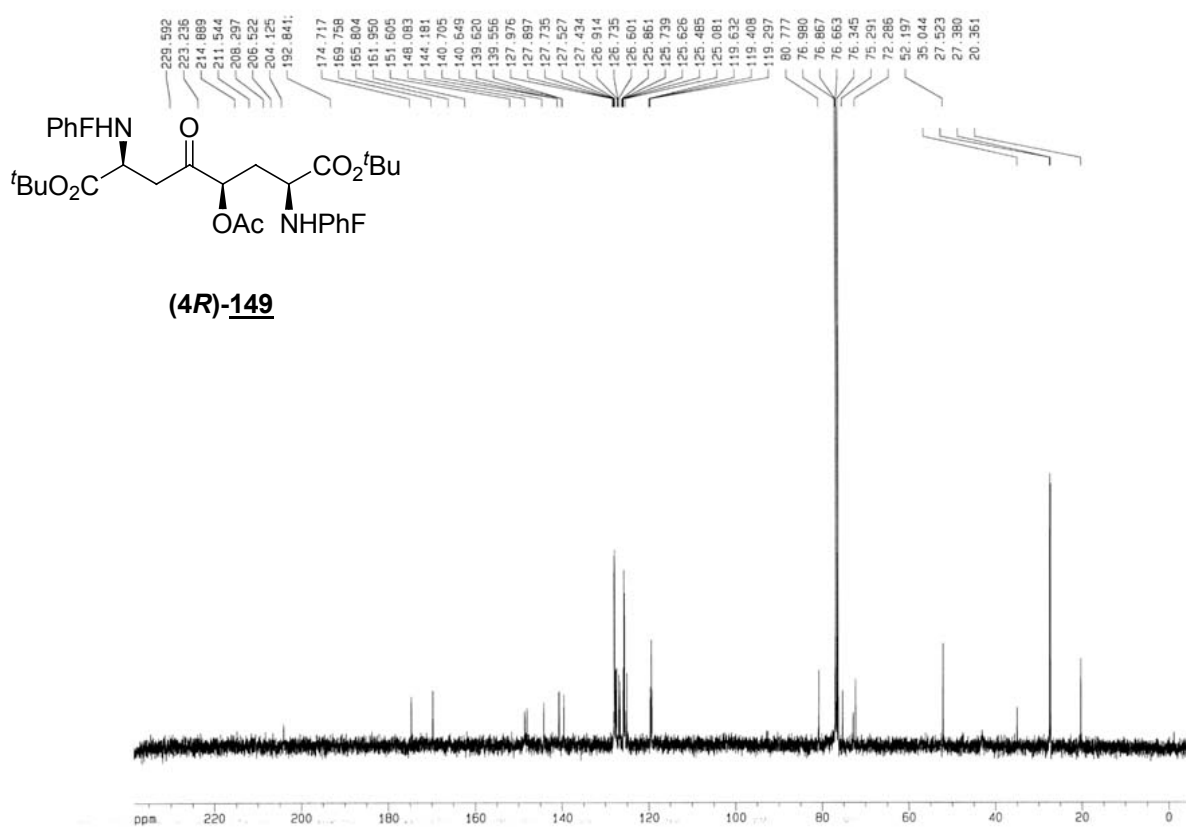
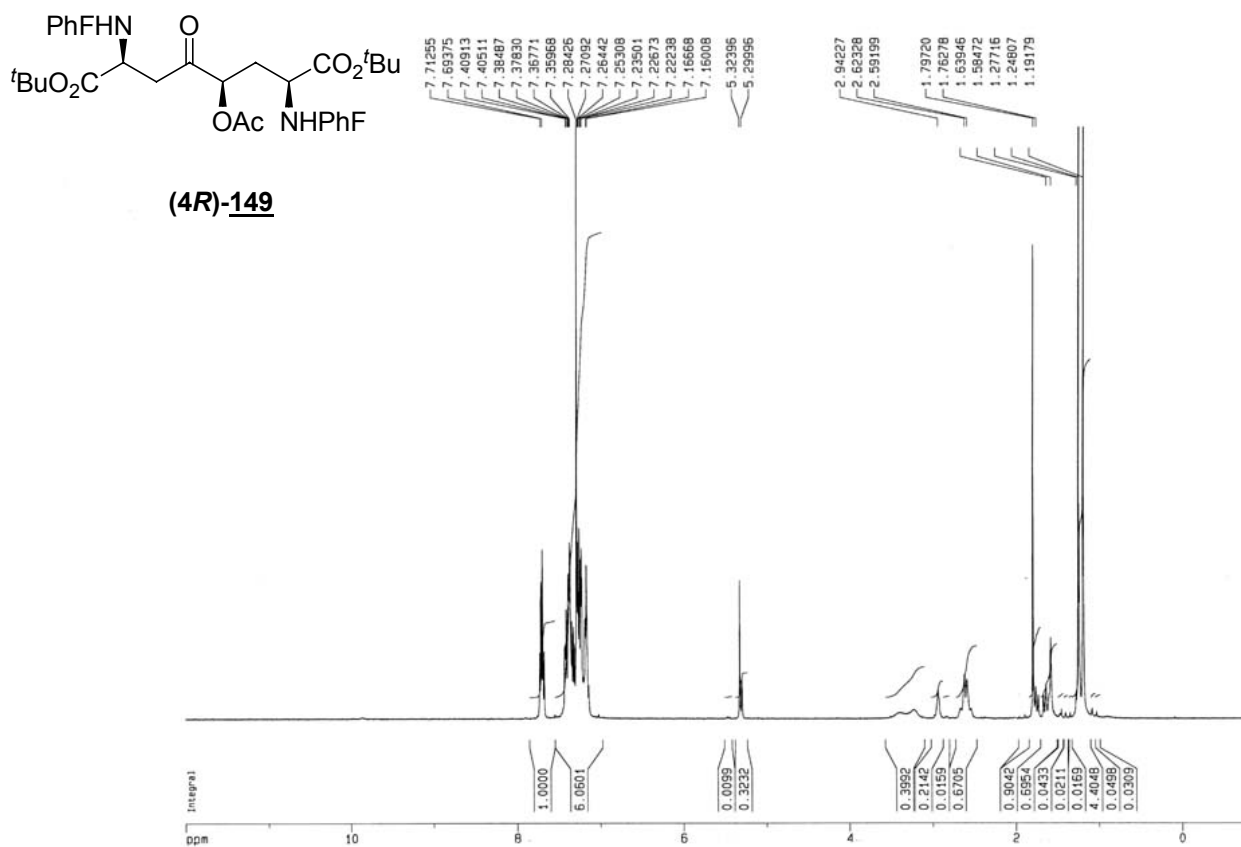

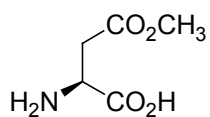

**154**

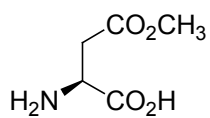
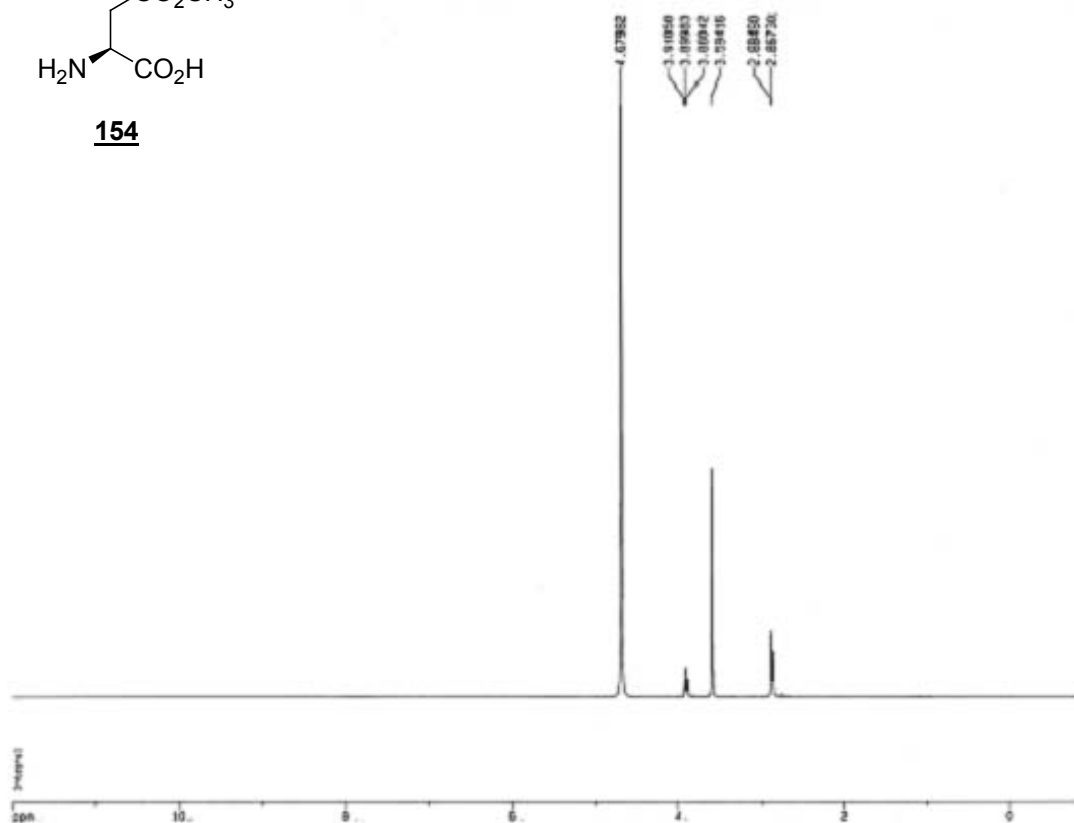

**154**

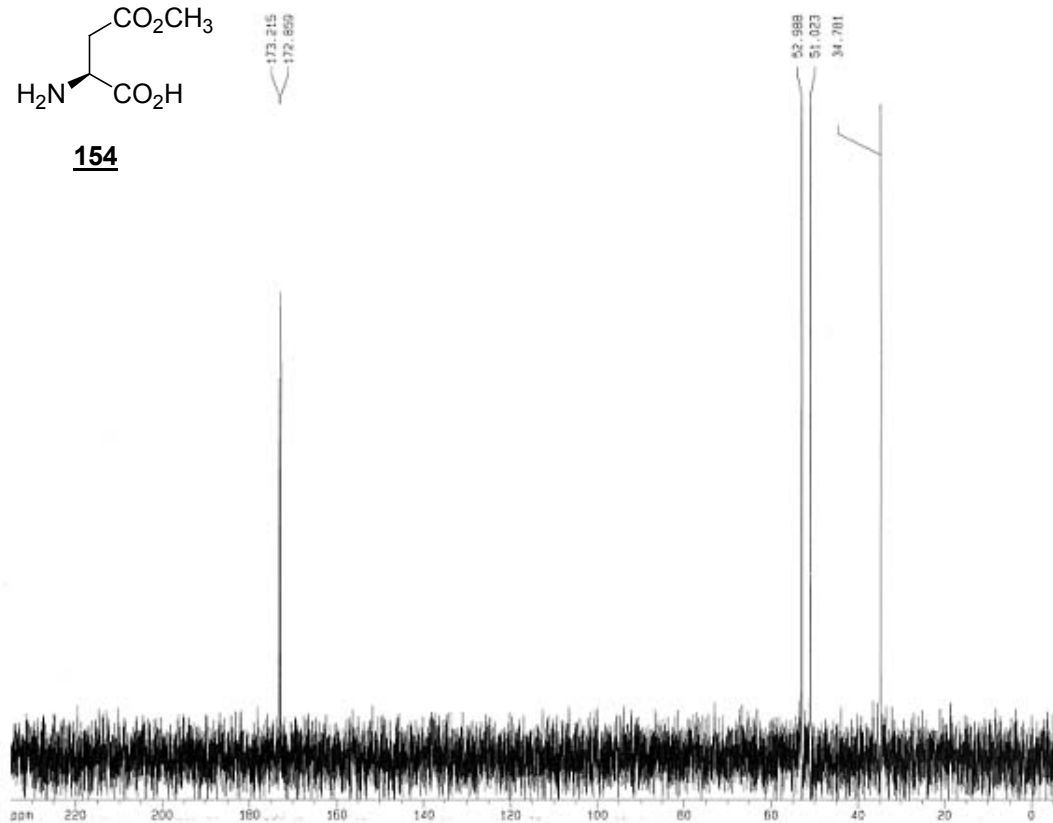

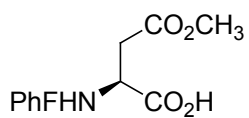

**155**

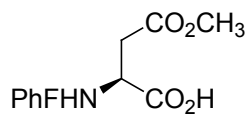
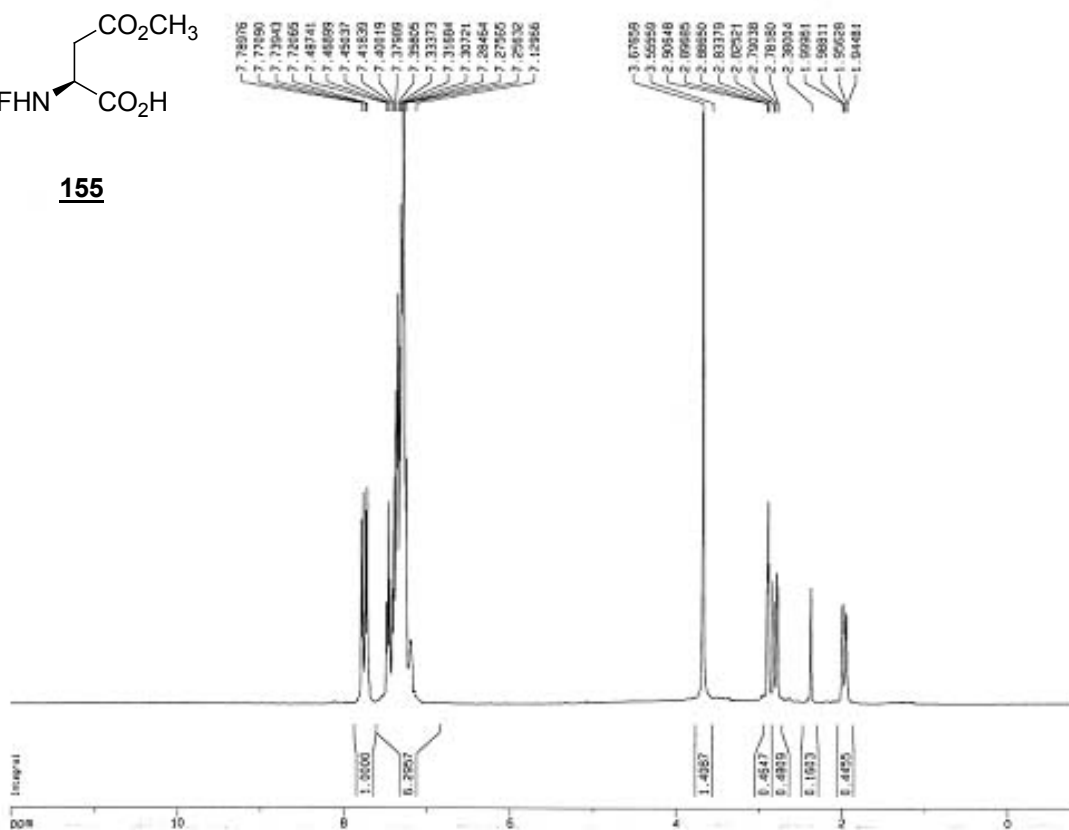

**155**

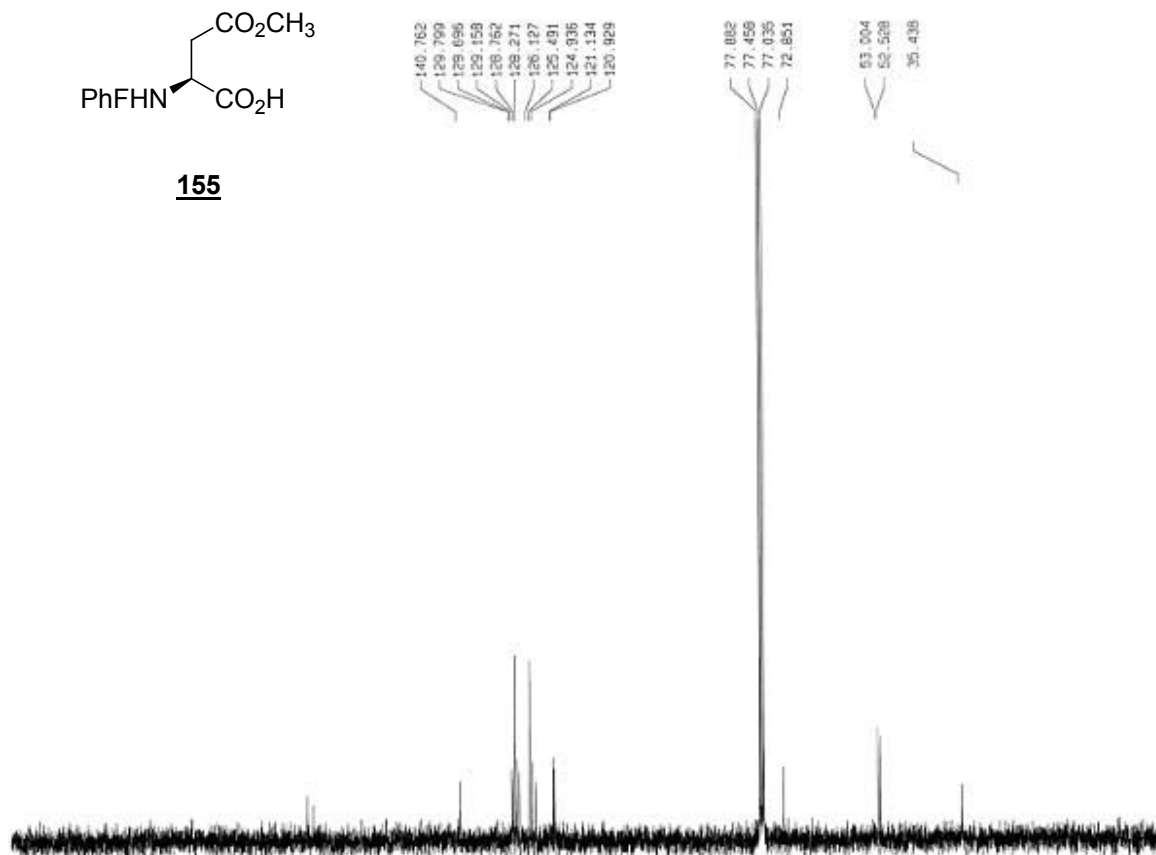

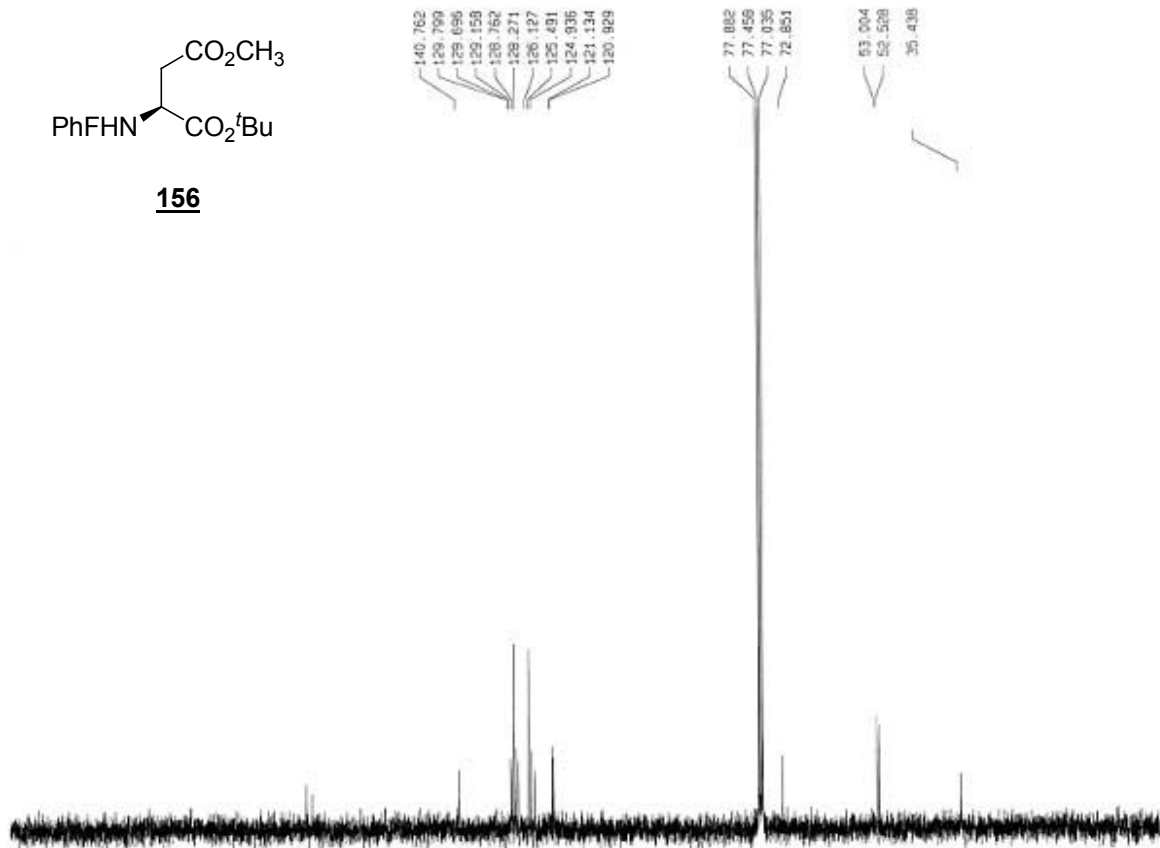
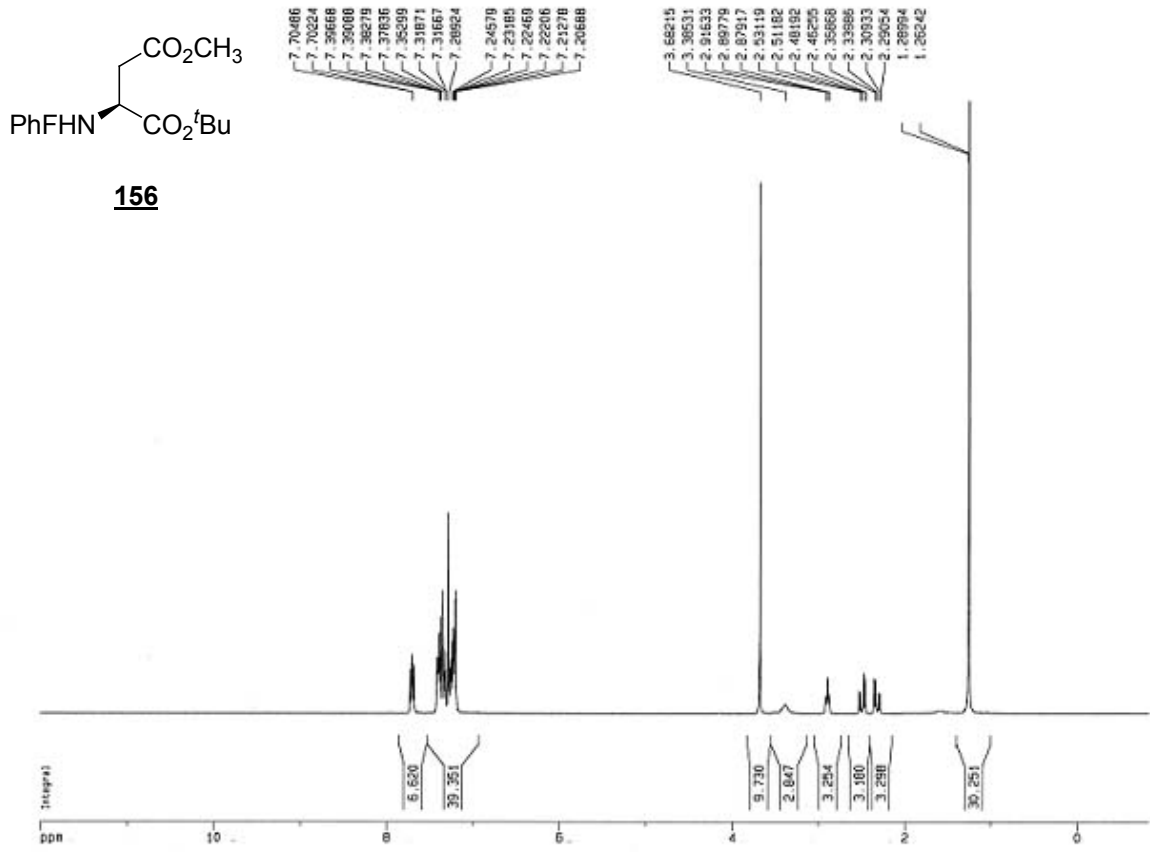



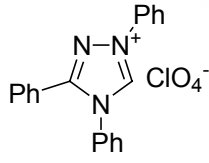

**160**

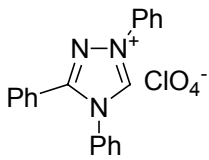
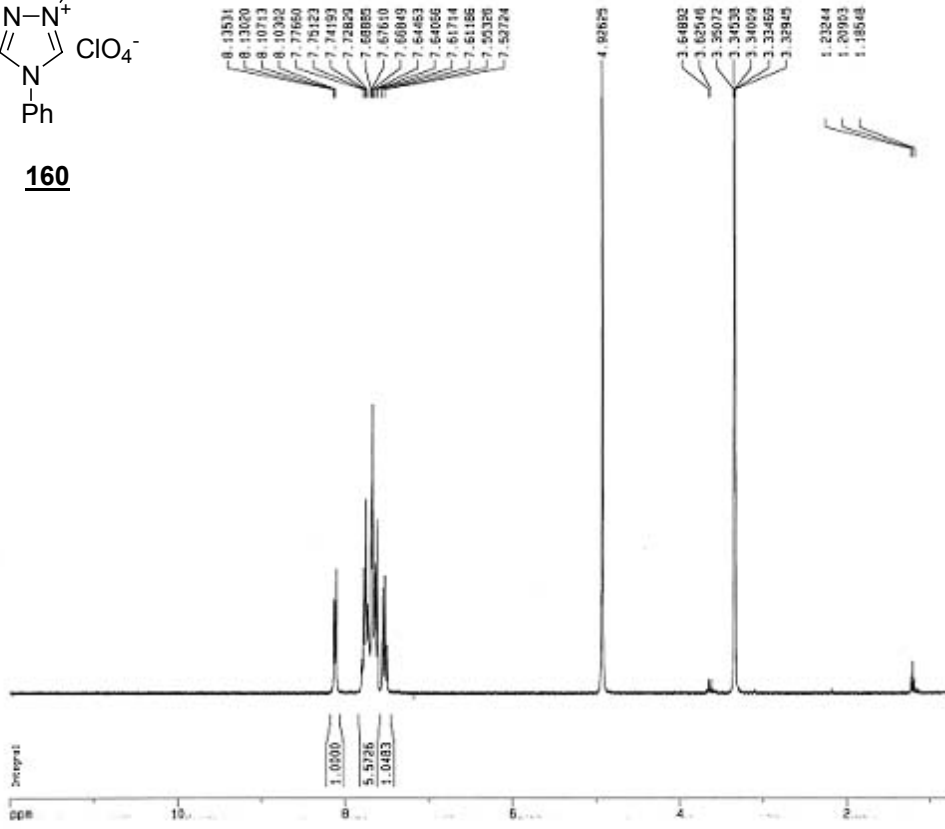

**160**

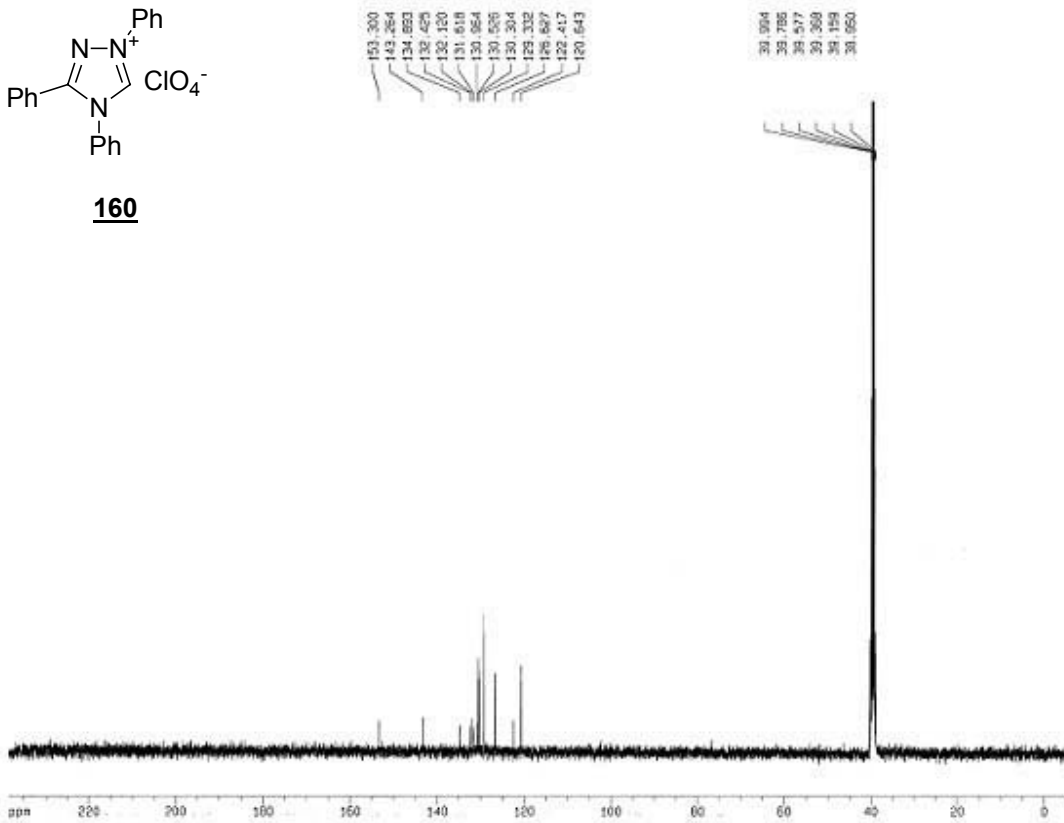

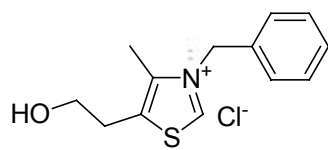

**162**

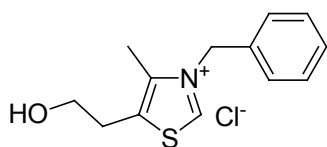
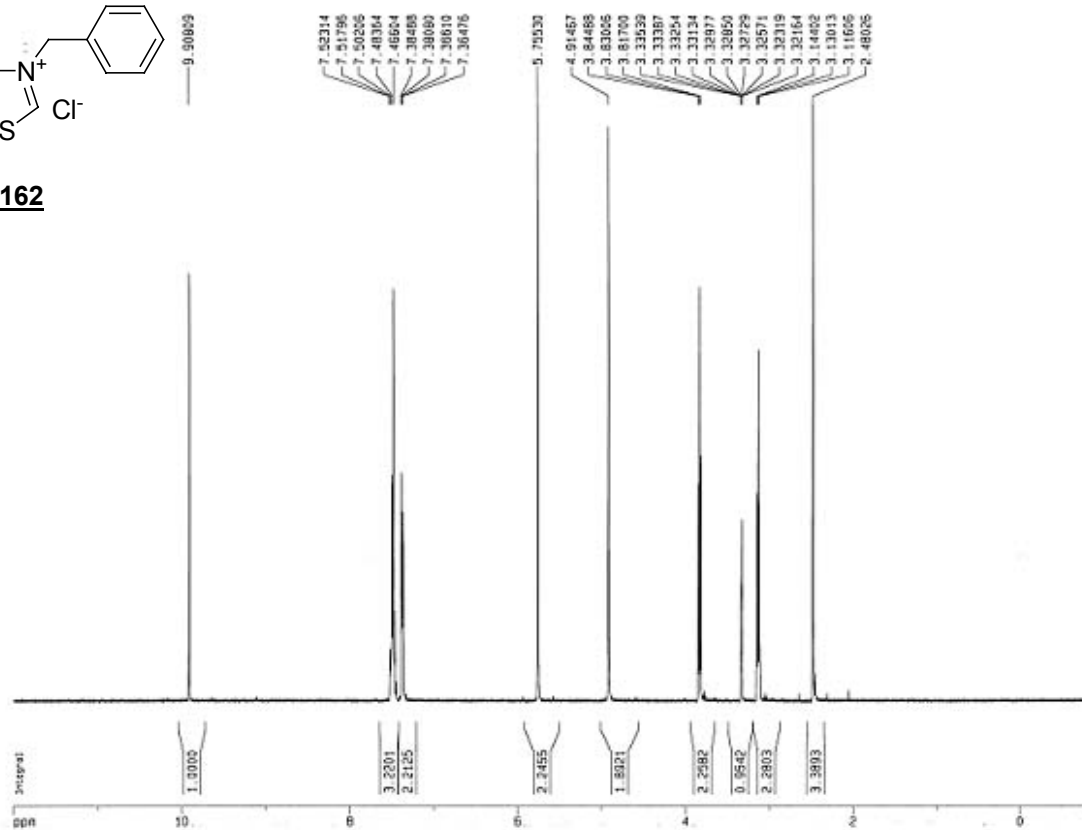

**162**

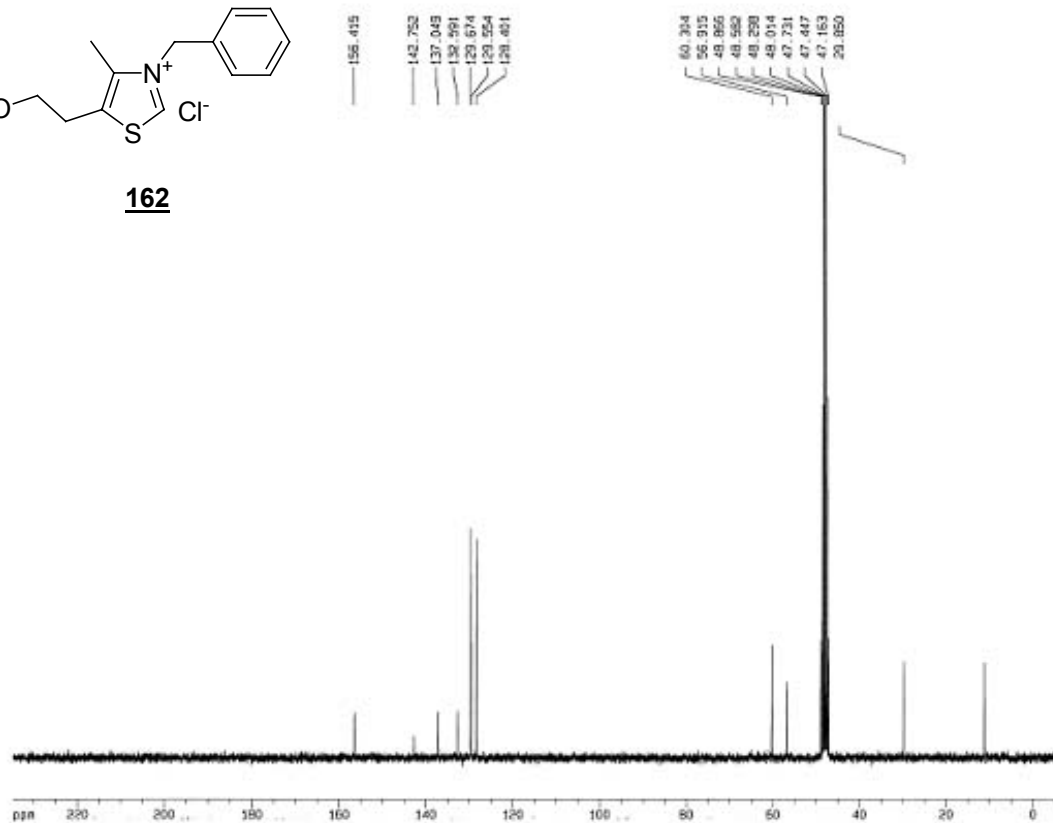



ESPECTRES

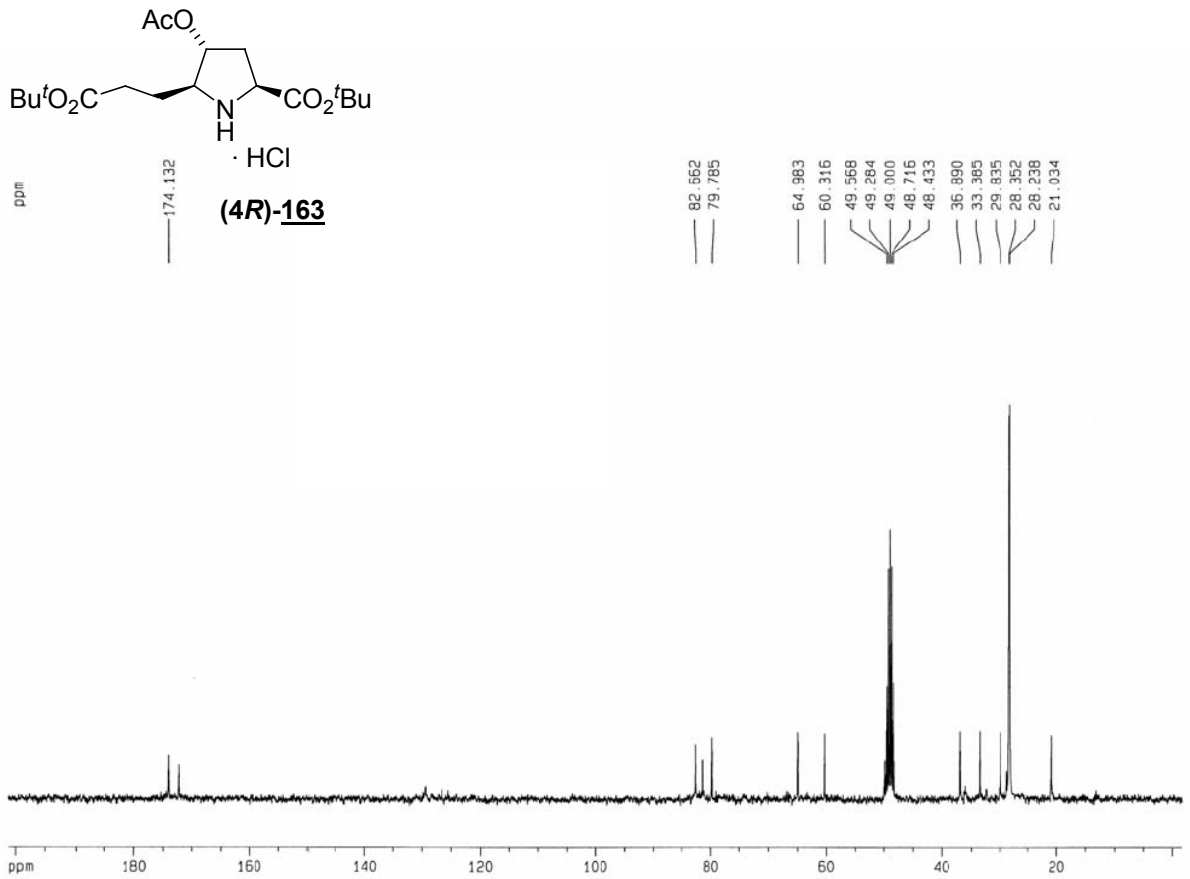
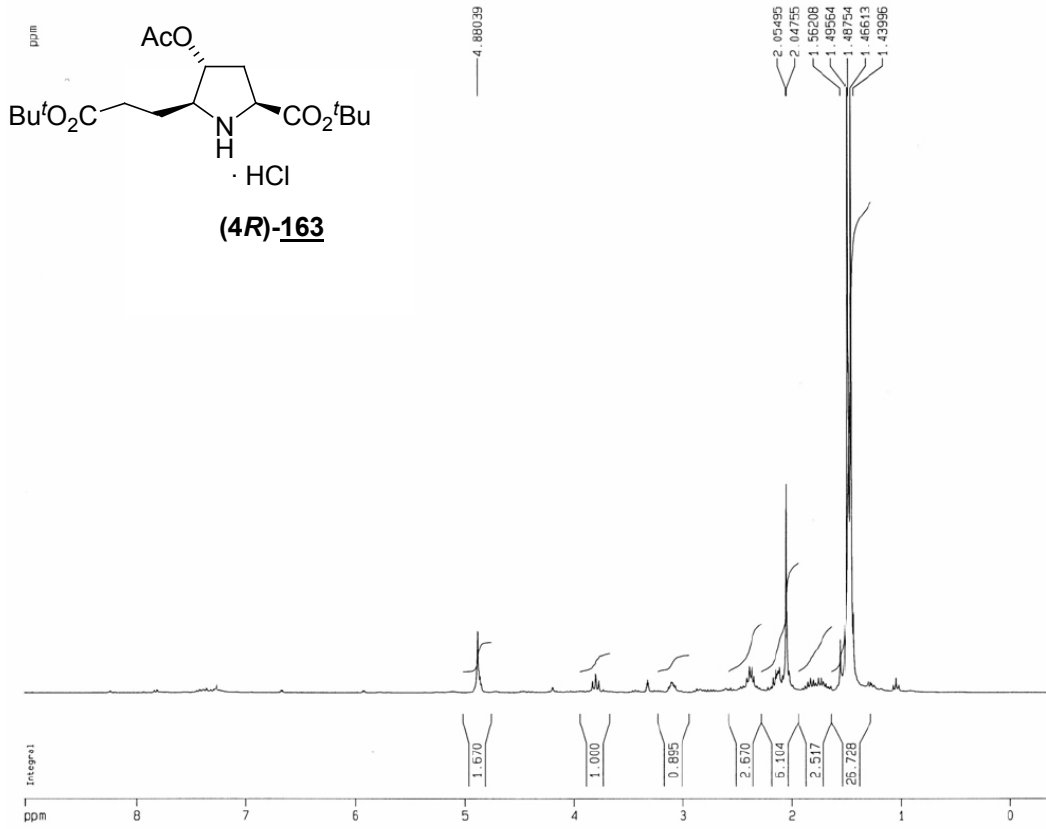

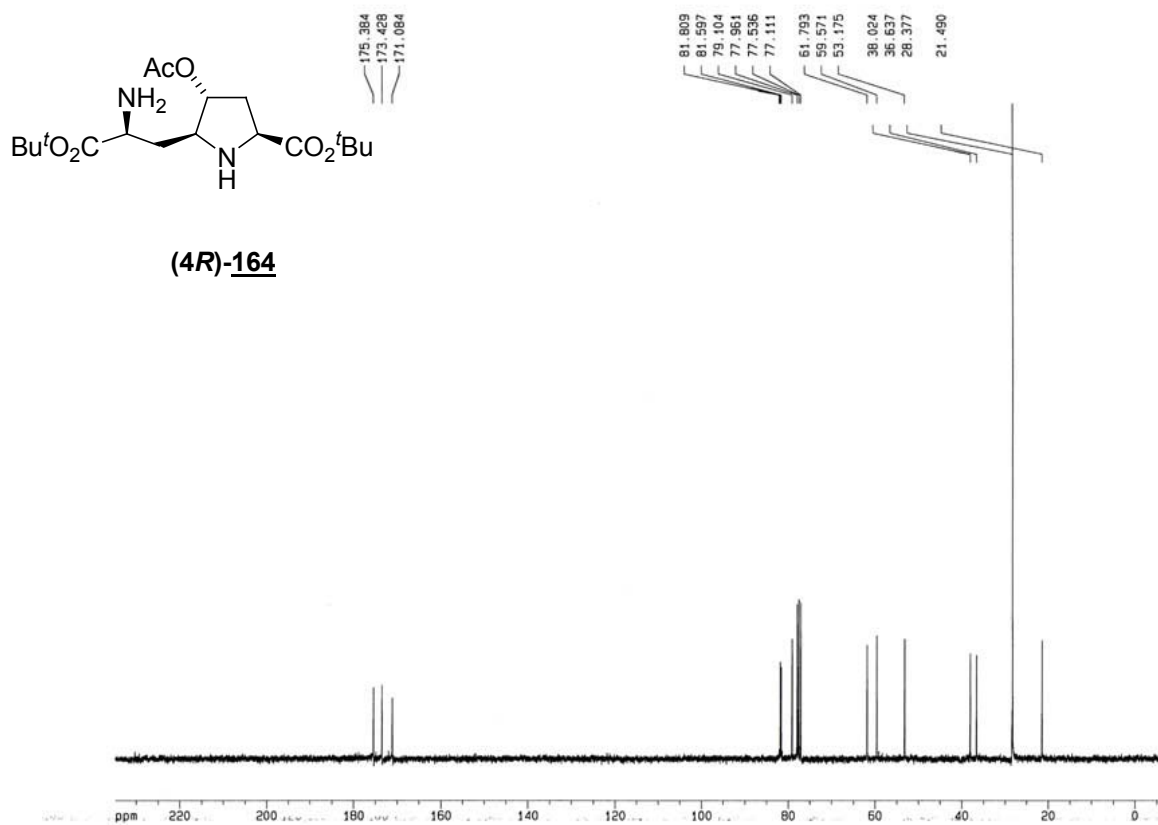
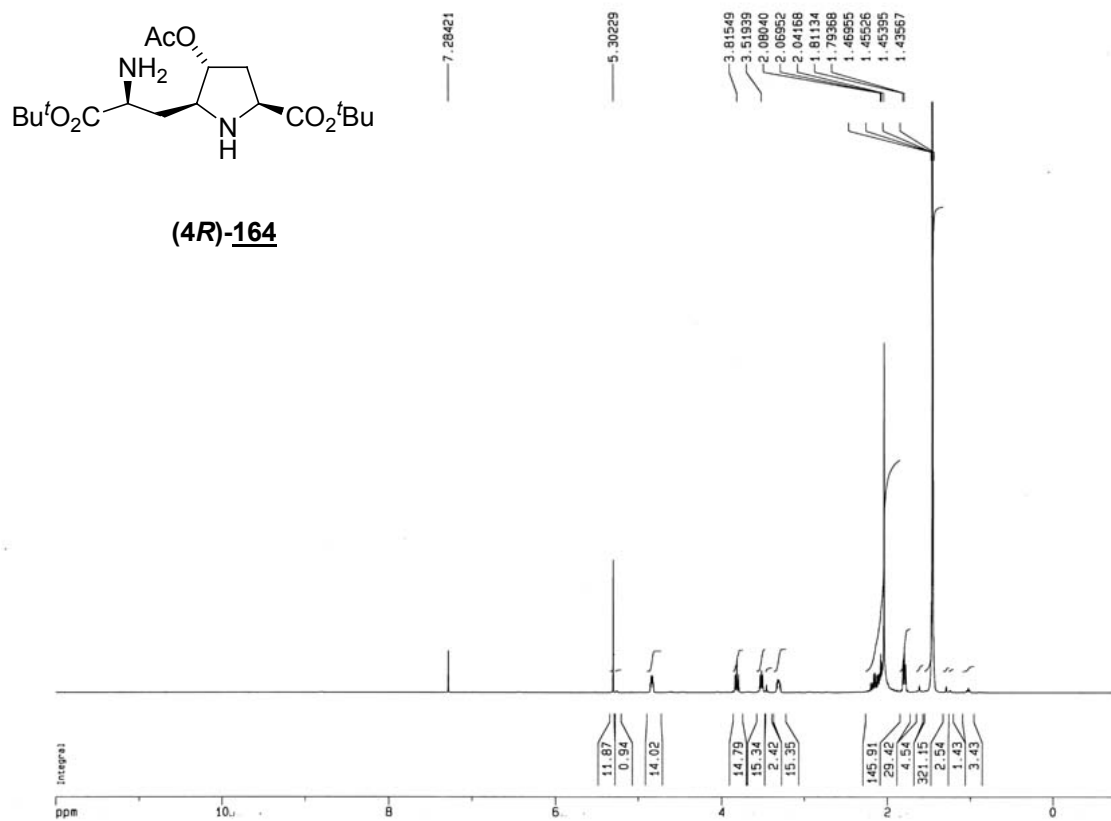

ESPECTRES

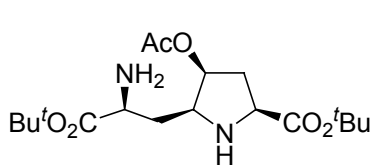

**(4S)-164**

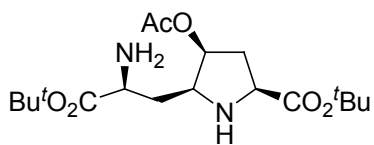
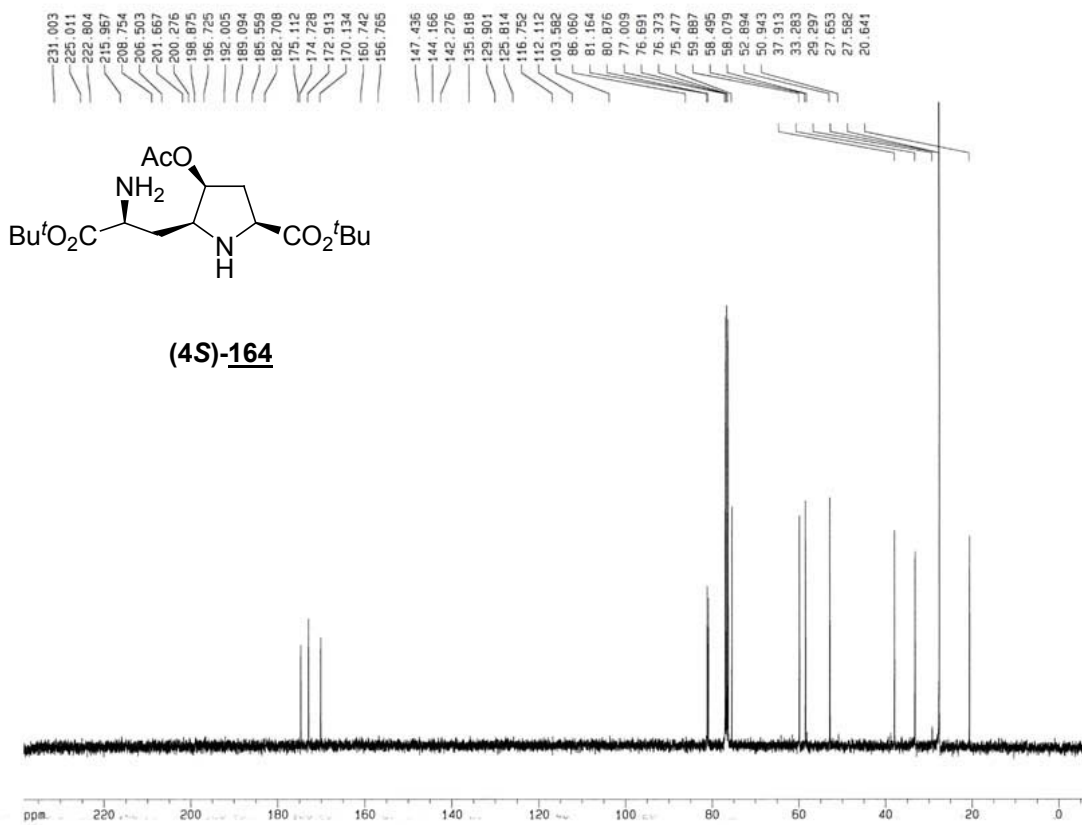
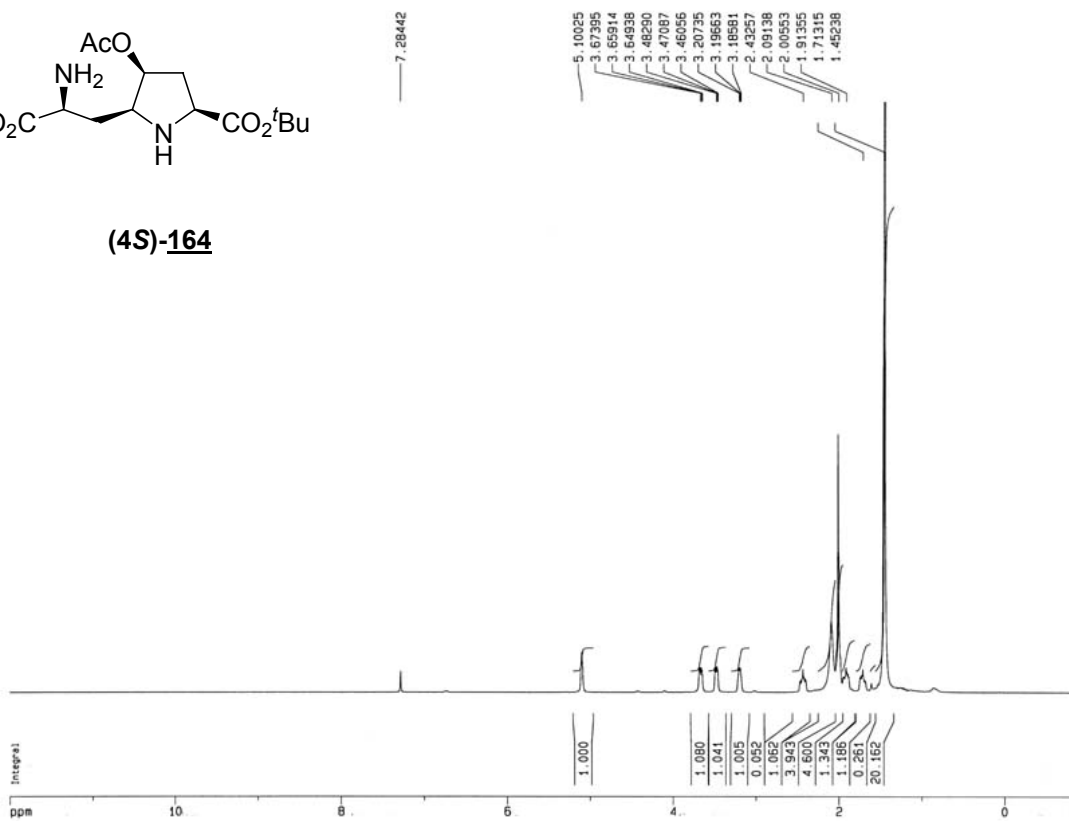

**(4S)-164**

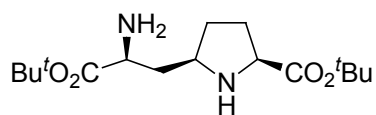

**165**

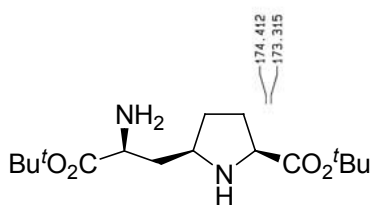
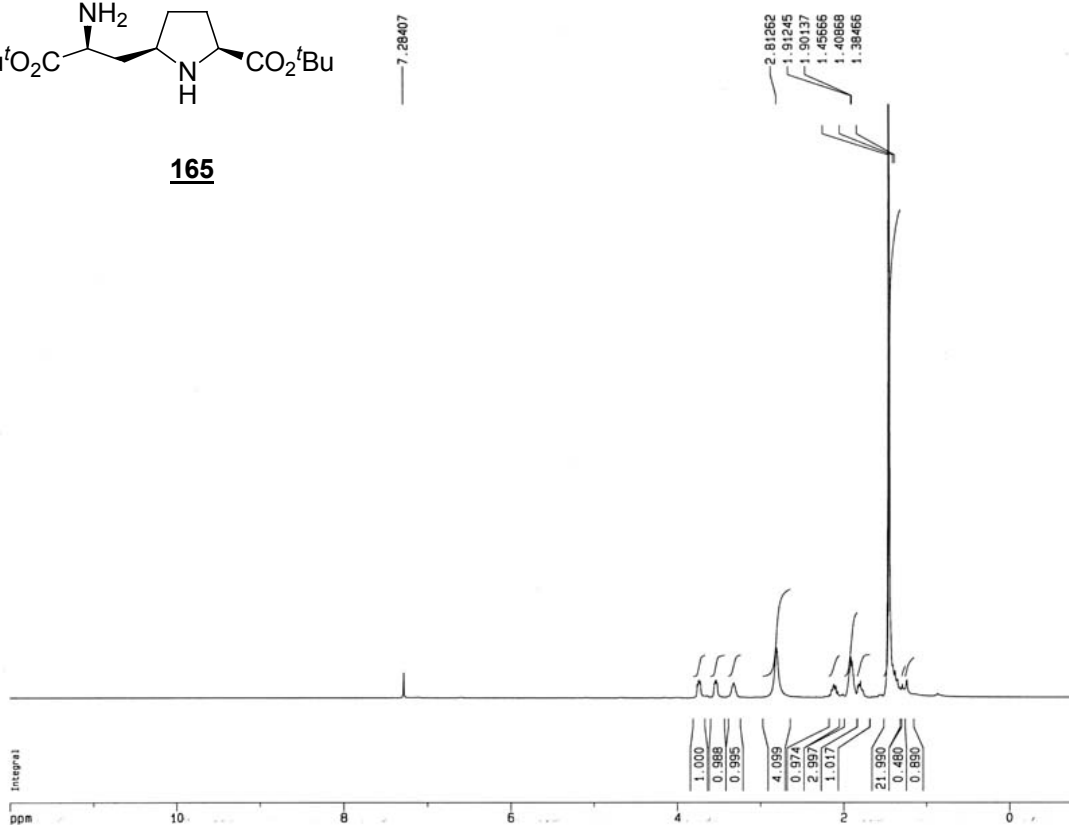

**165**

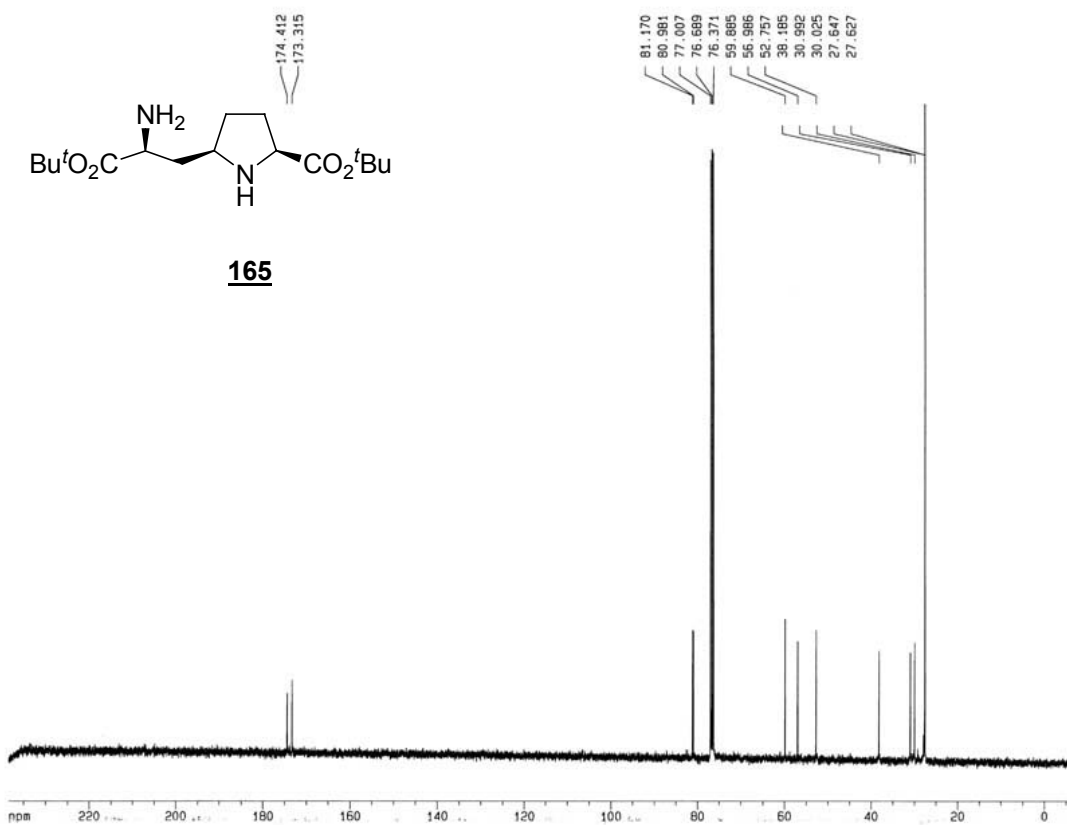

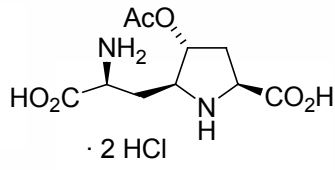

**(4R)-166**

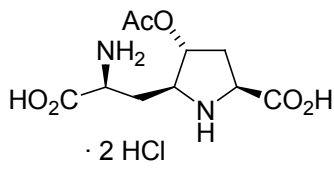
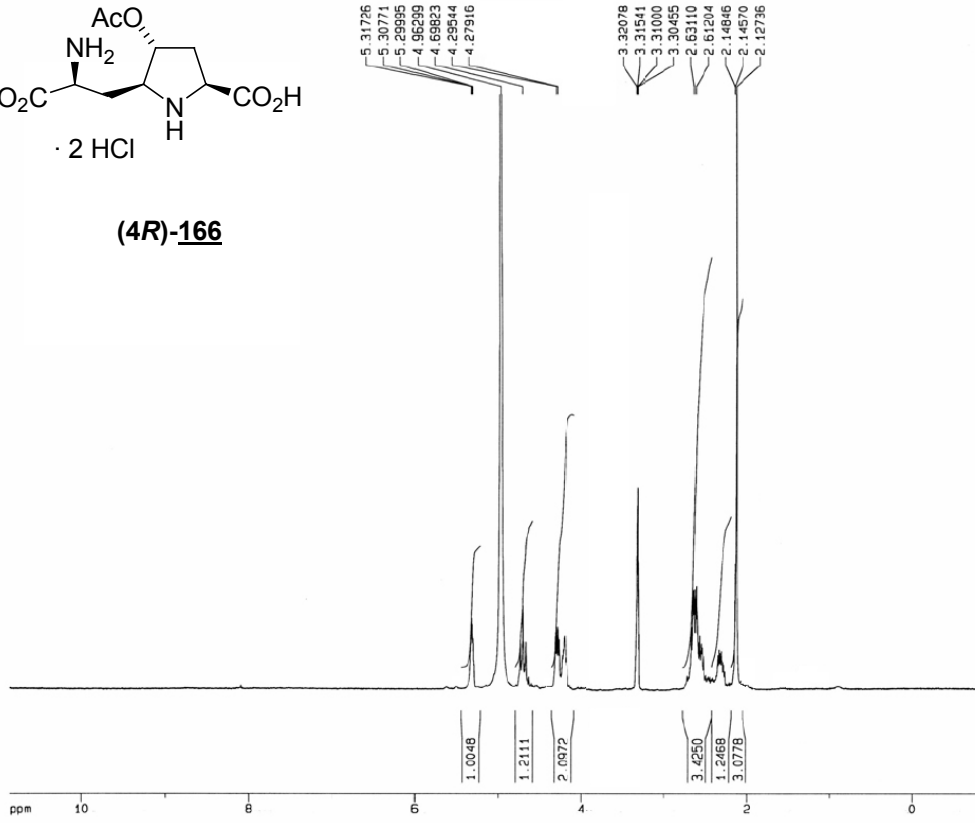

**(4R)-166**

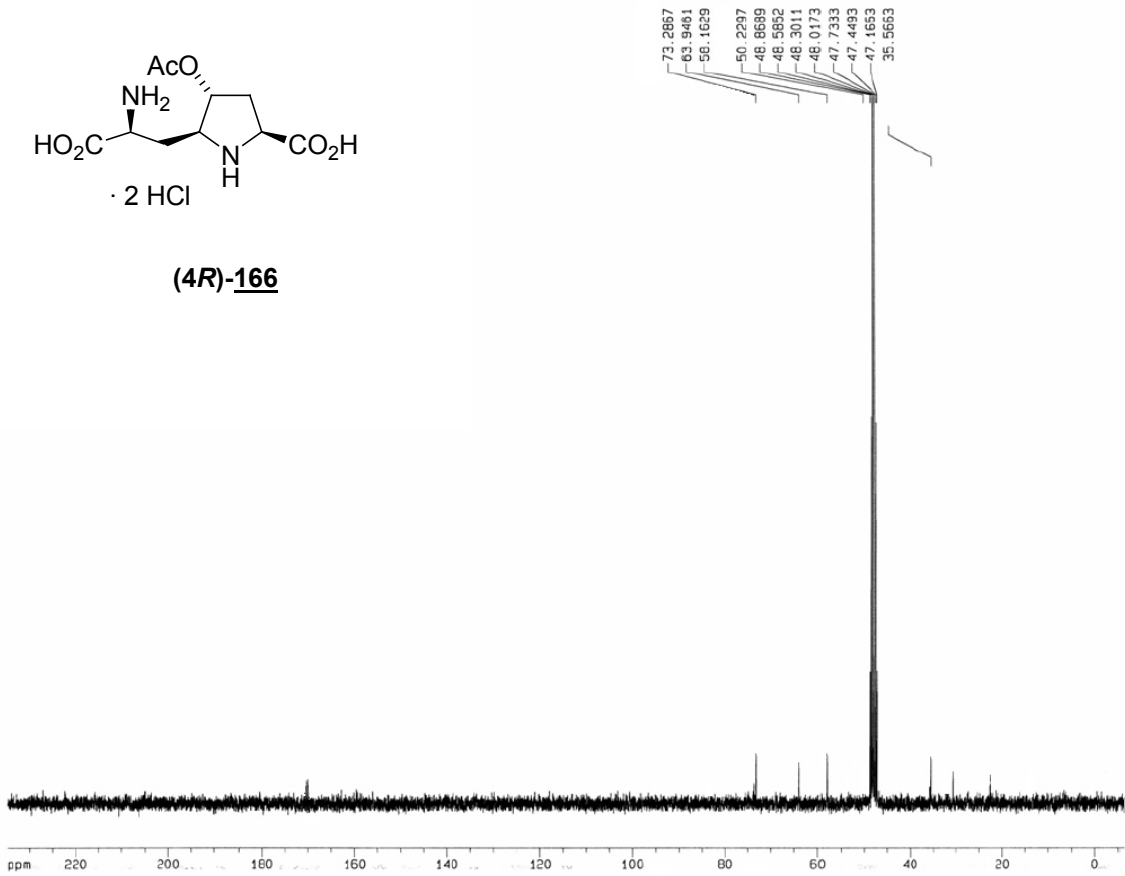

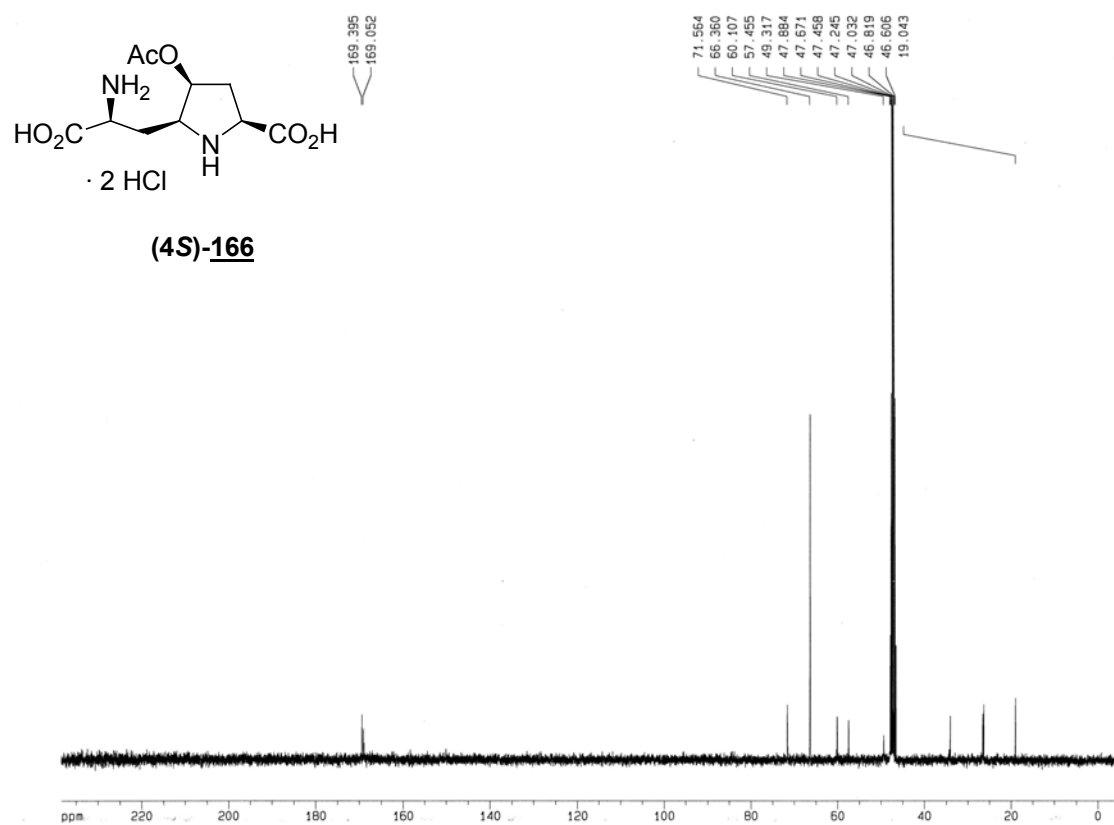
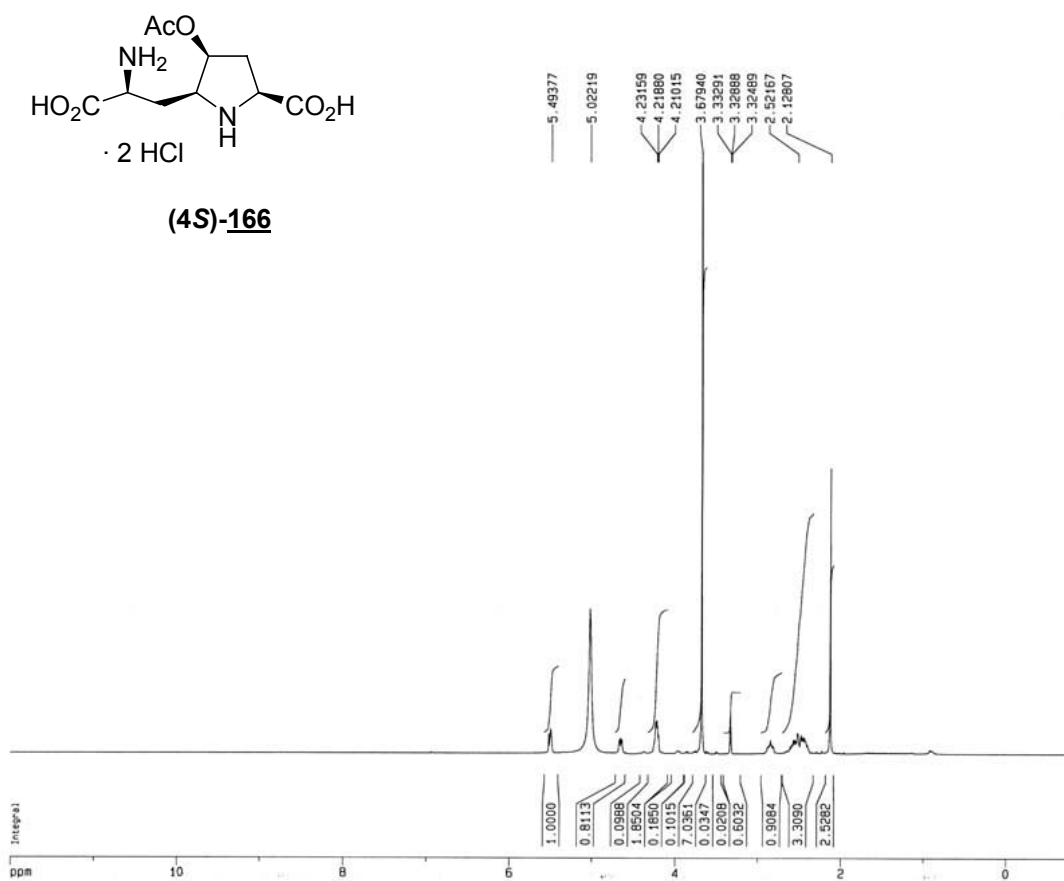

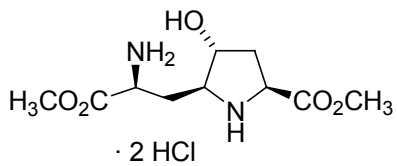

**(4R)-167**

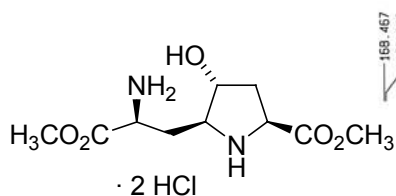
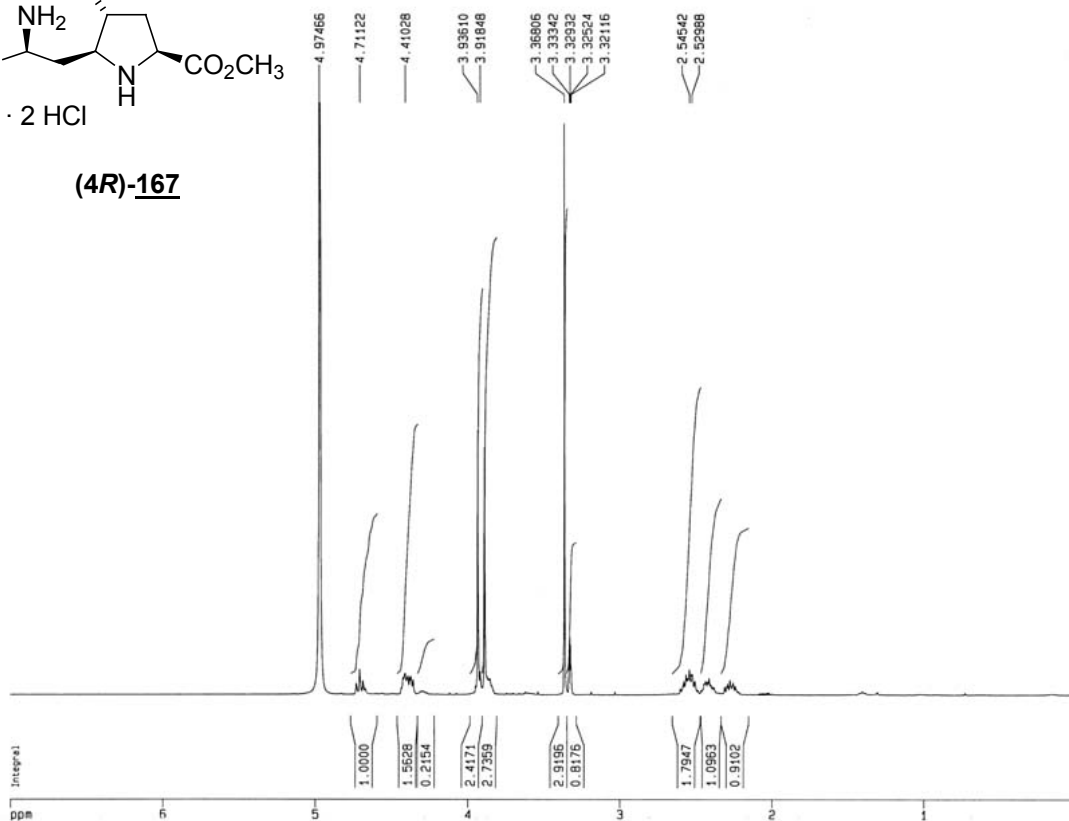

**(4R)-167**

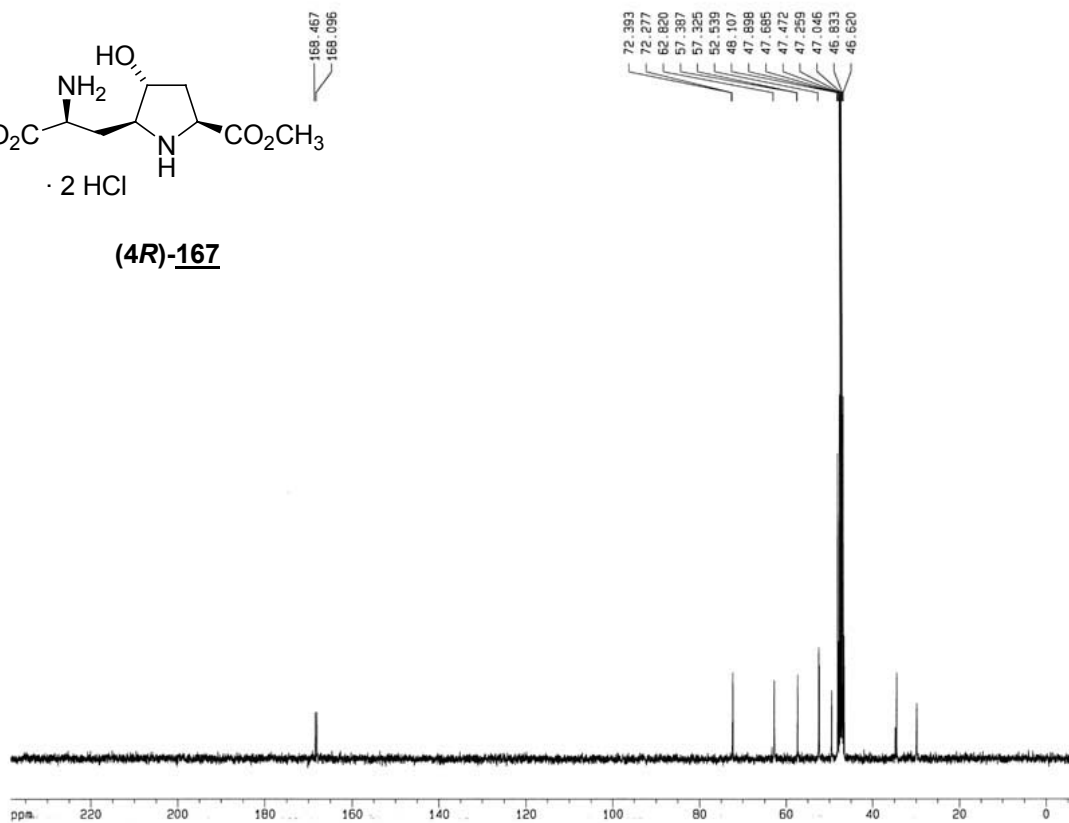

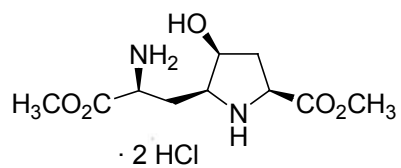

**(4S)-167**

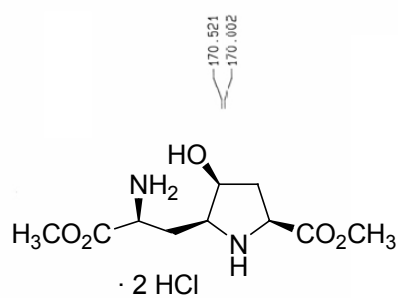
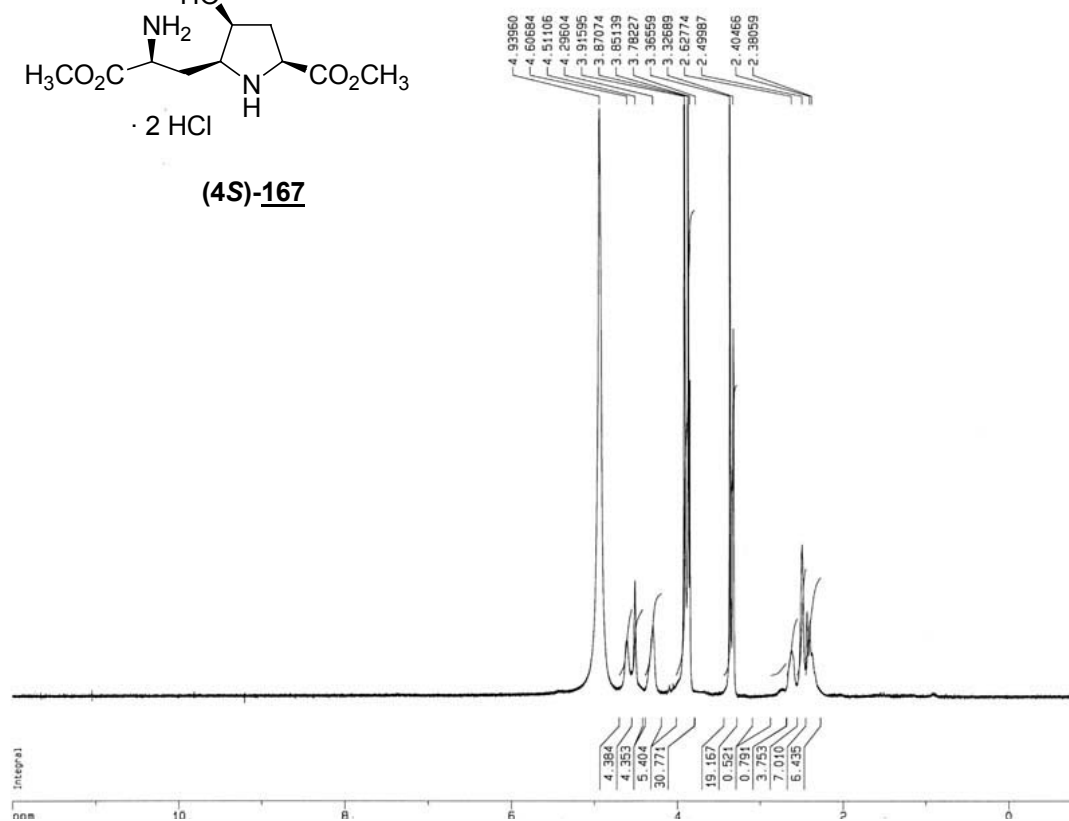

**(4S)-167**

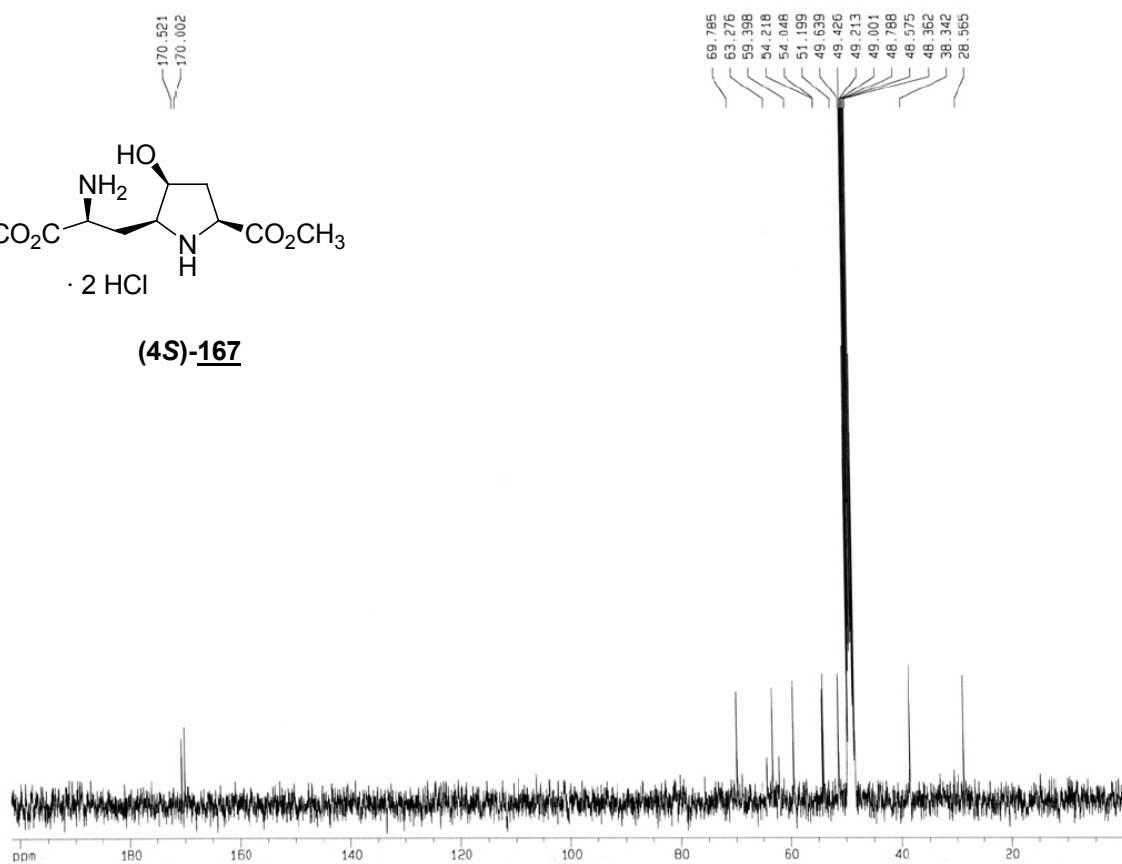



ESPECTRES

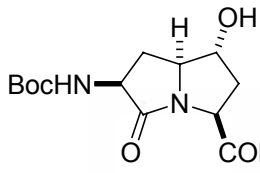

**(6R)-168**

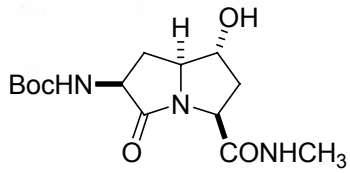
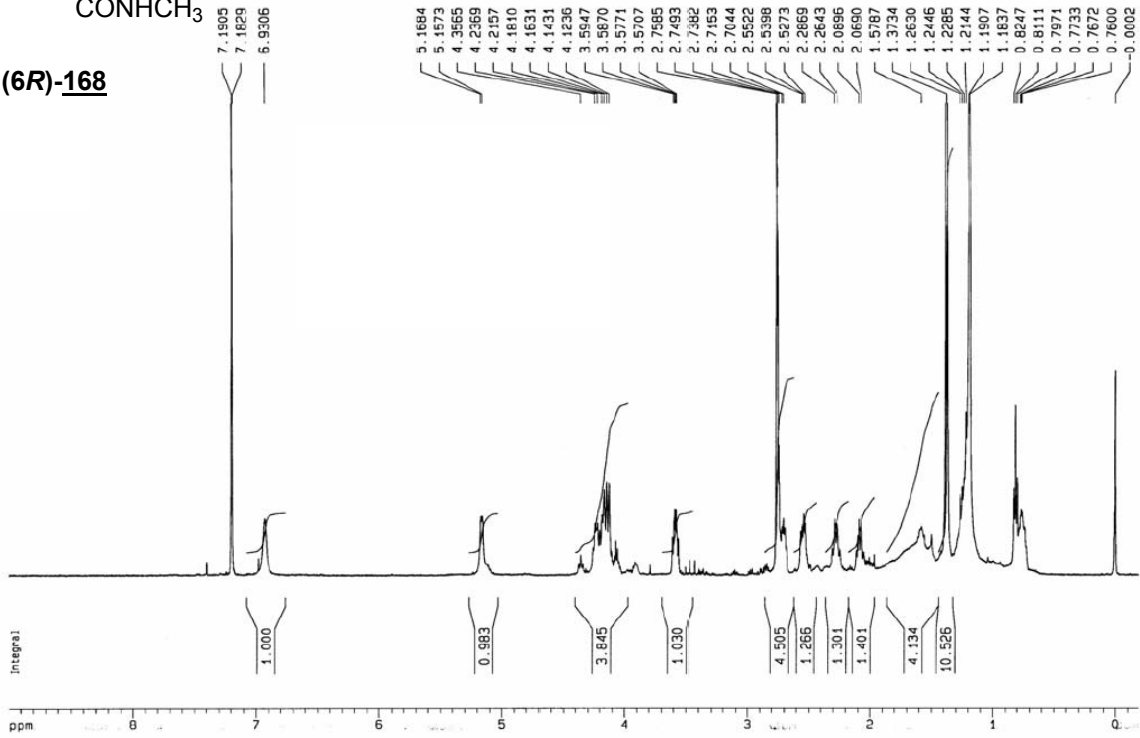

**(6R)-168**

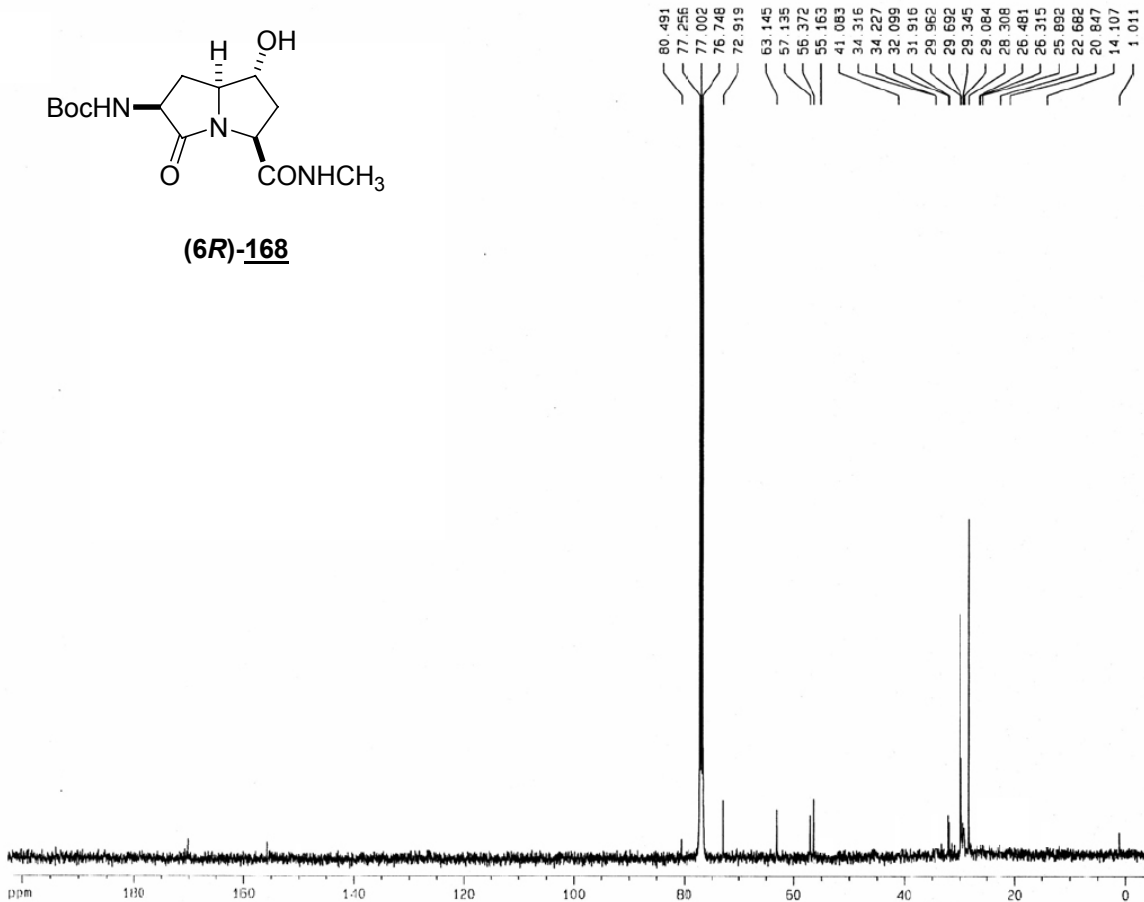

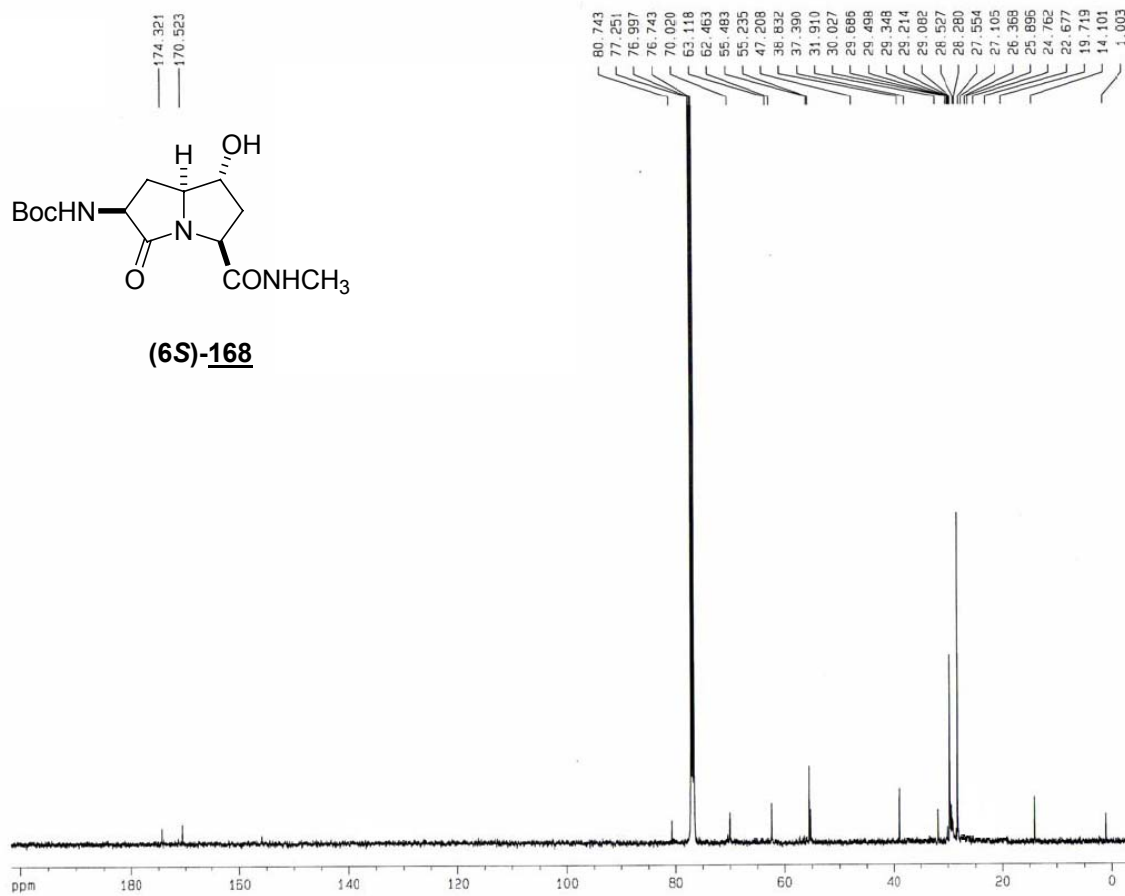
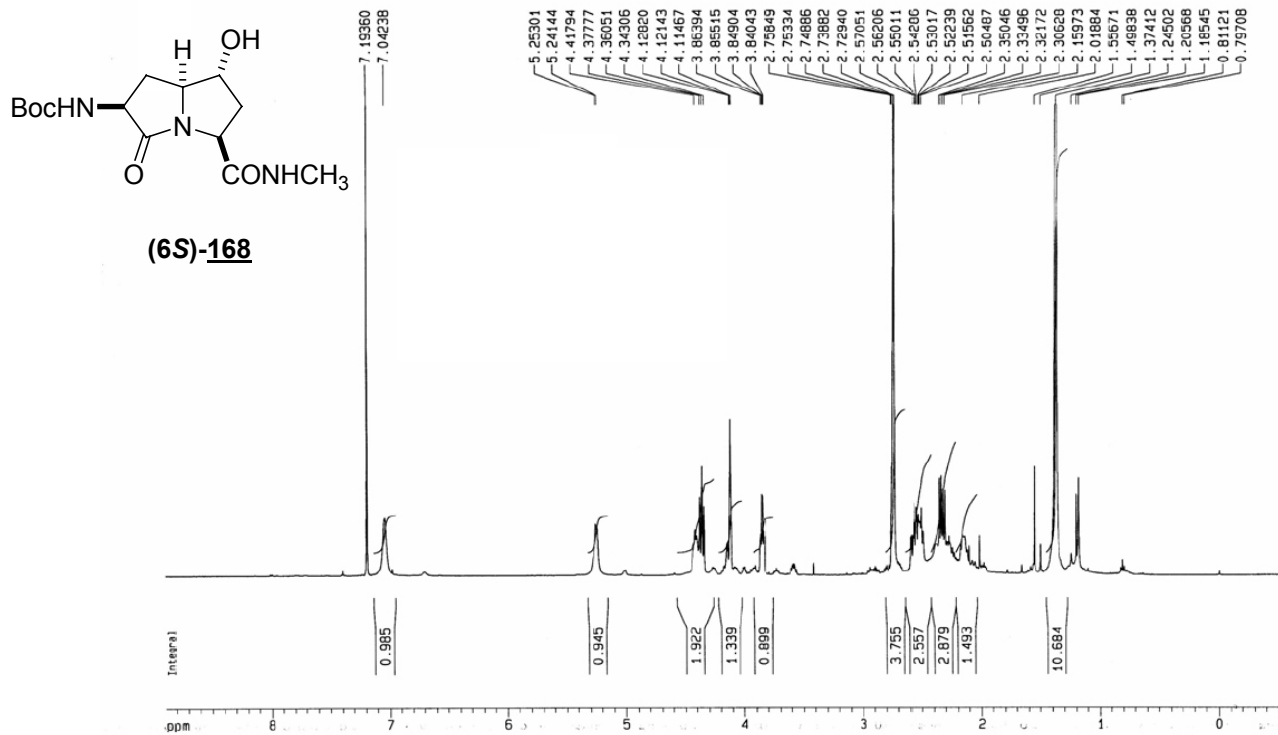

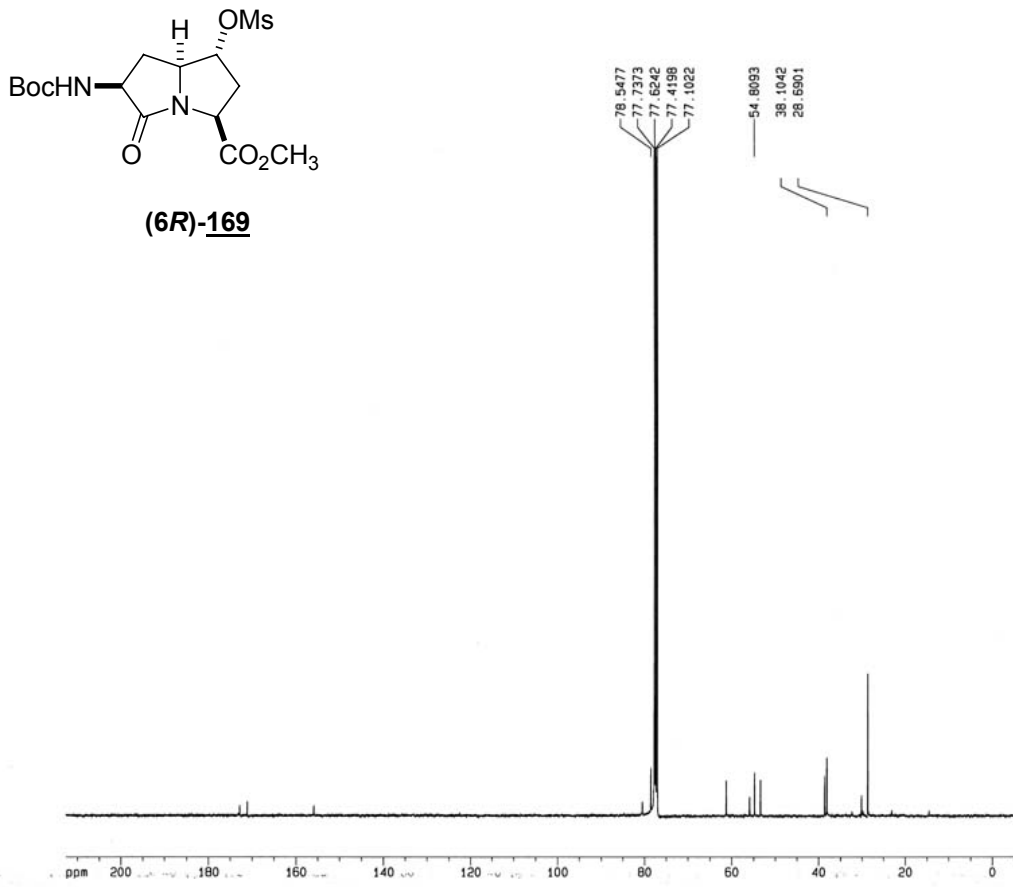
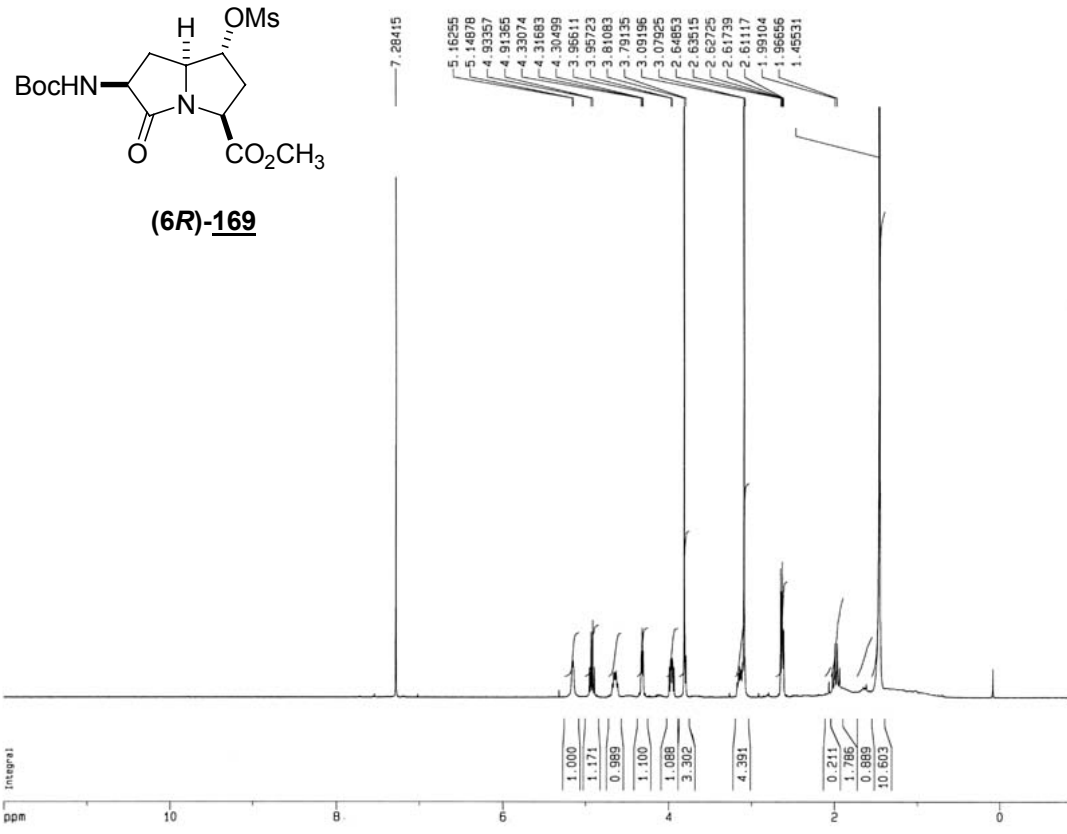

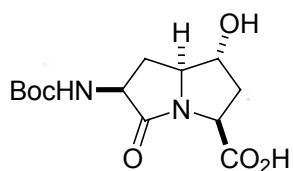

**(6R)-173**

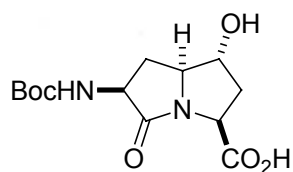
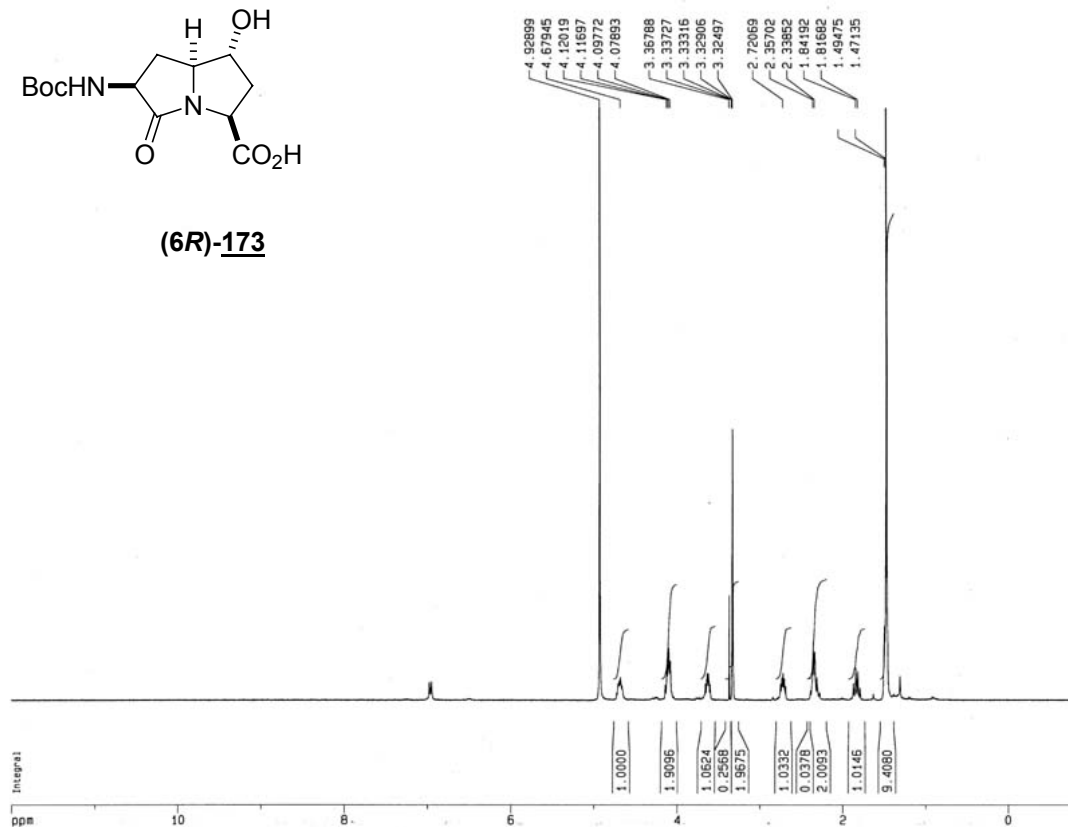

**(6R)-173**

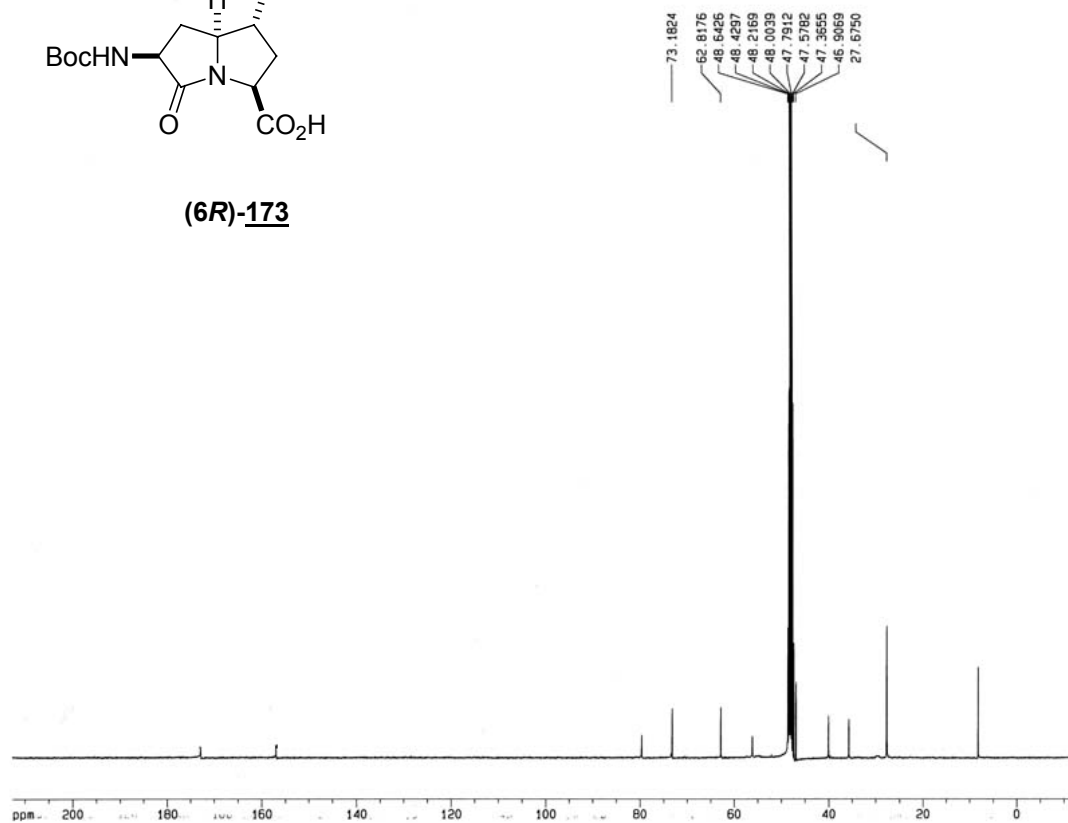

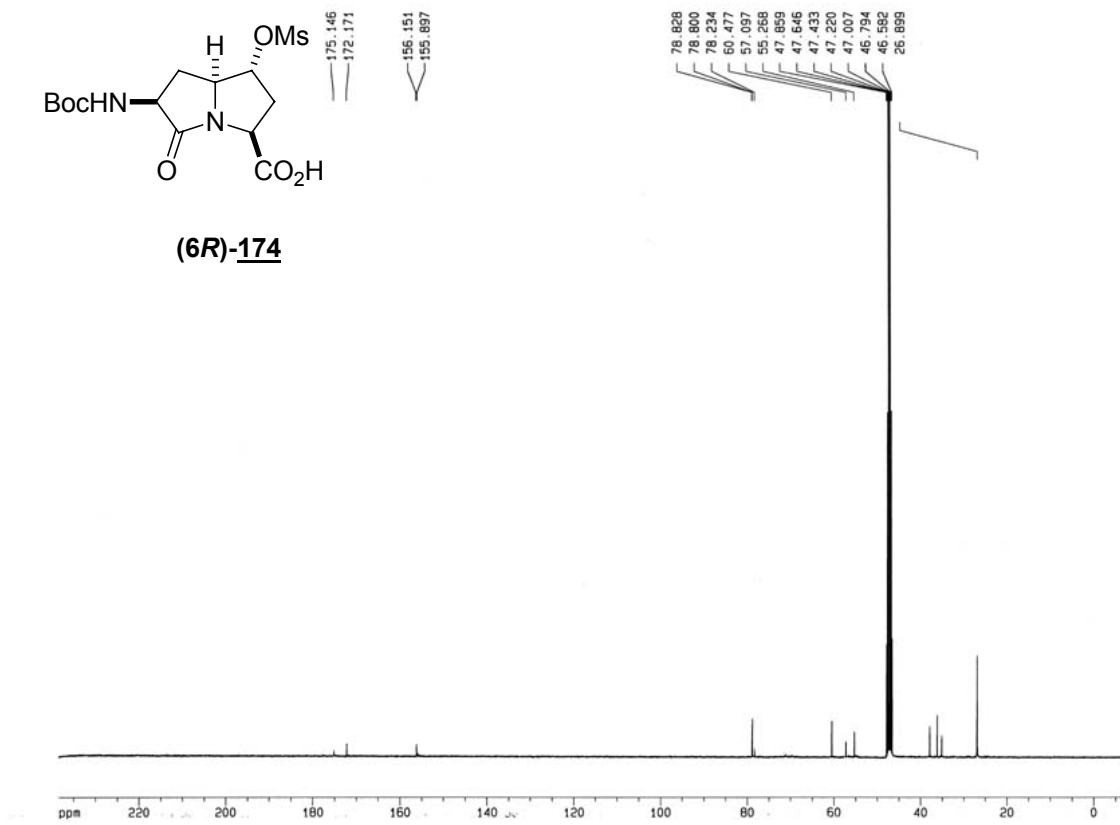
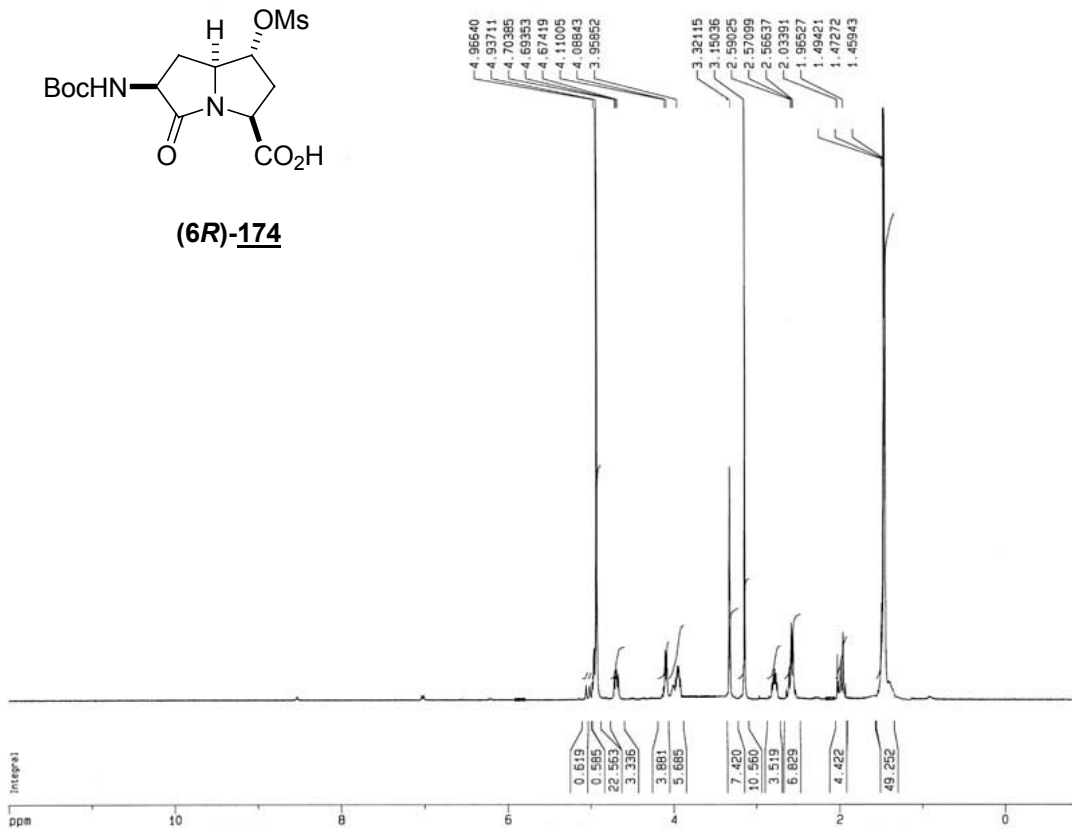

## 8.3 ESPECTRES CAPÍTOL 4

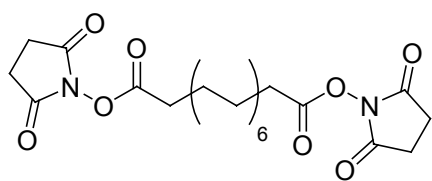
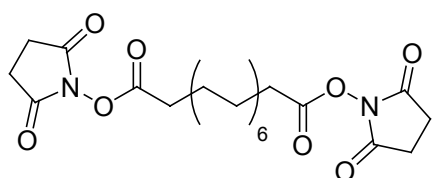
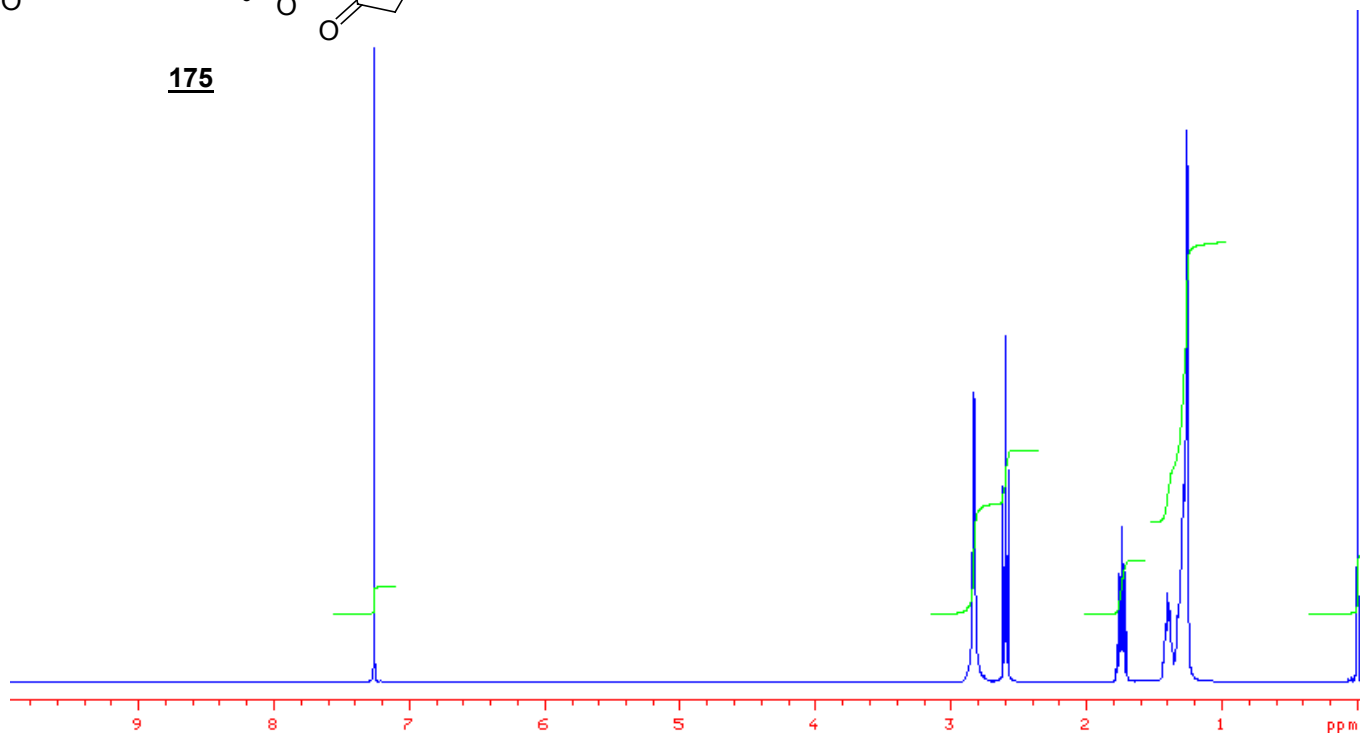
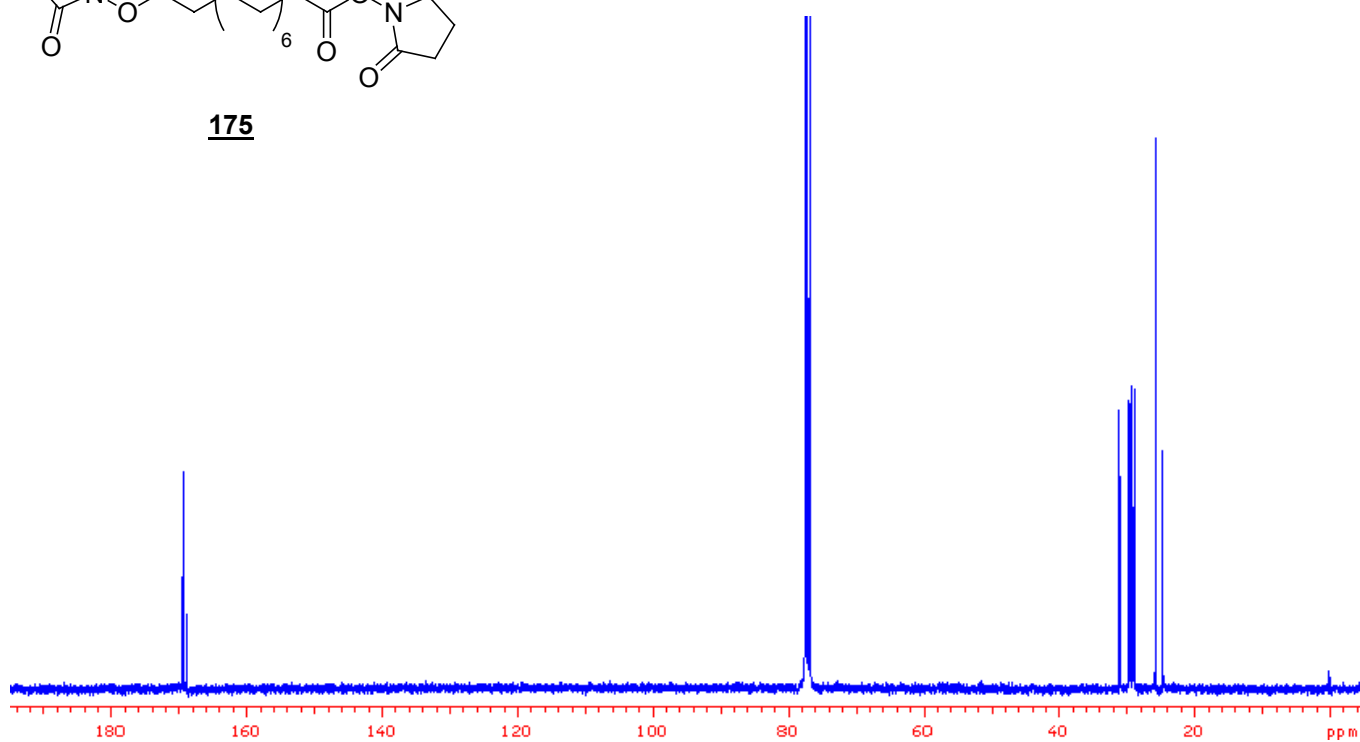
**175****175**

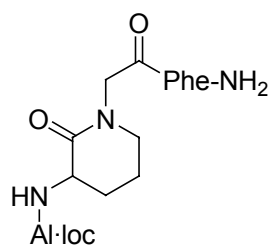

**182a**

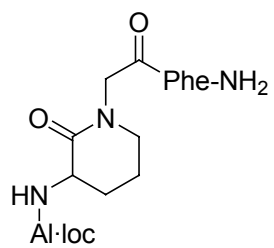
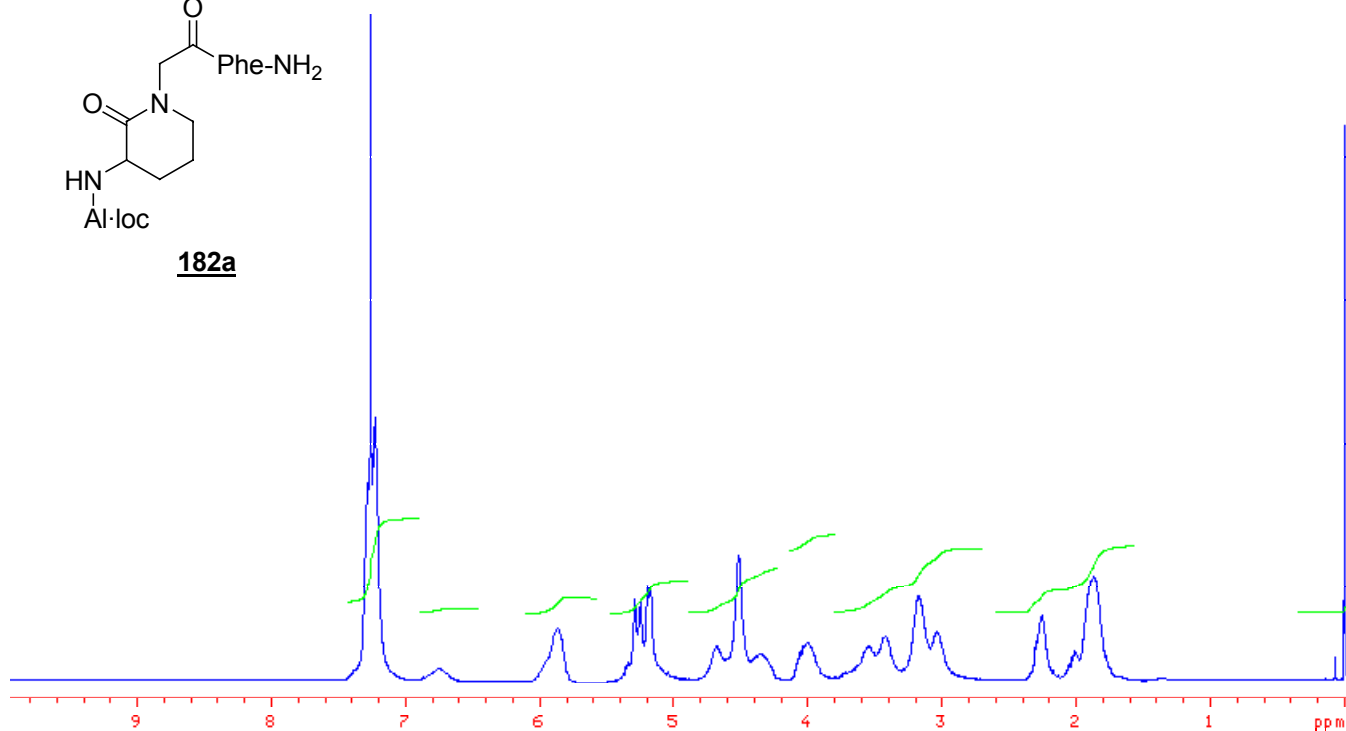

**182a**

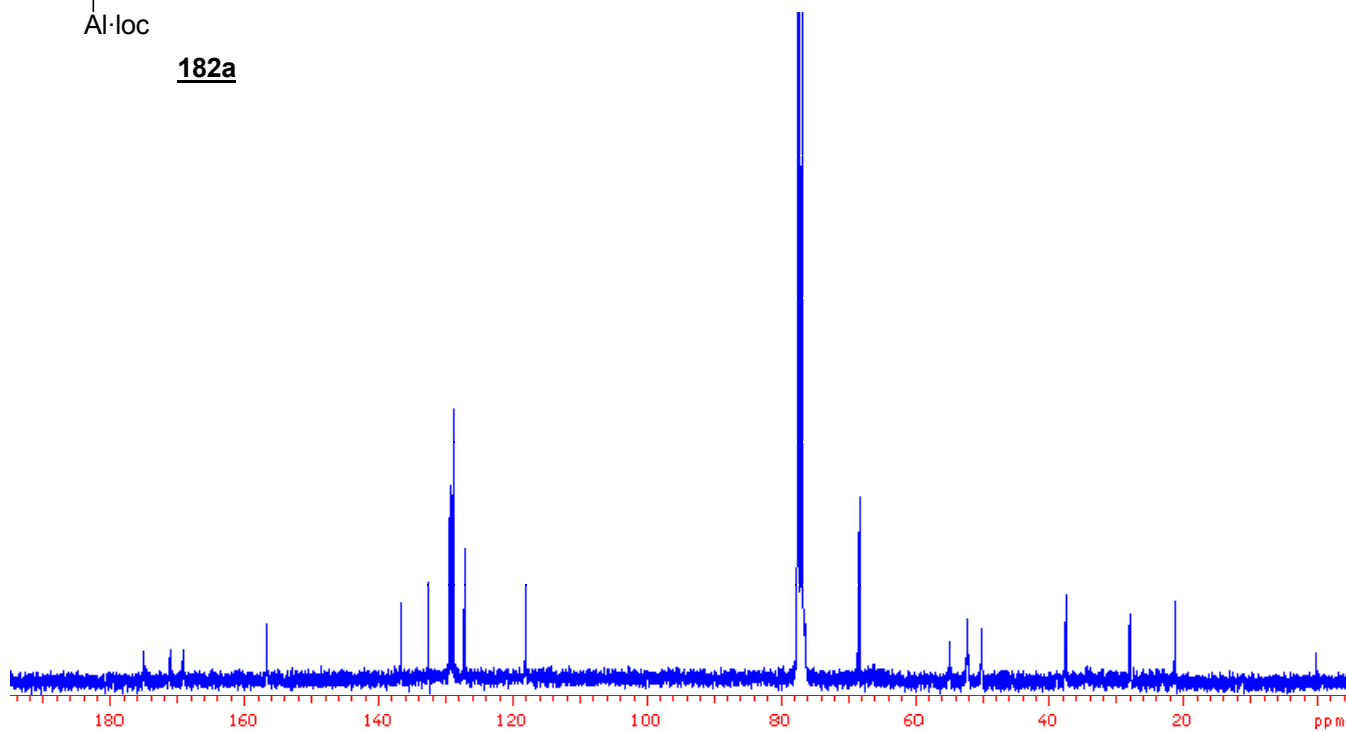

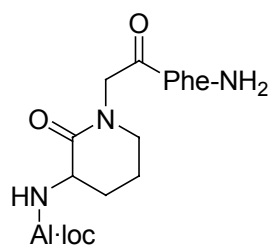
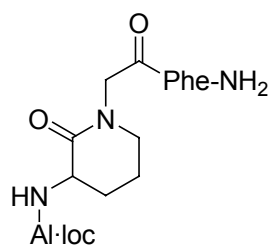
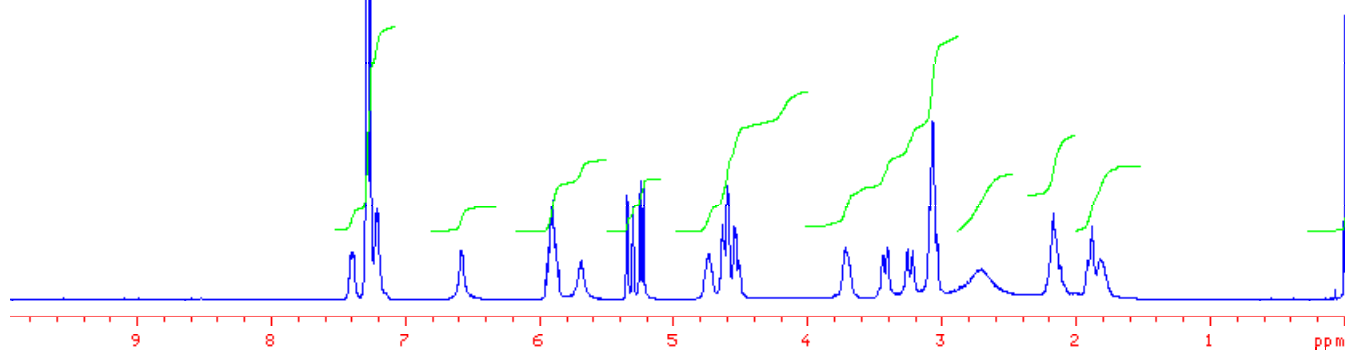
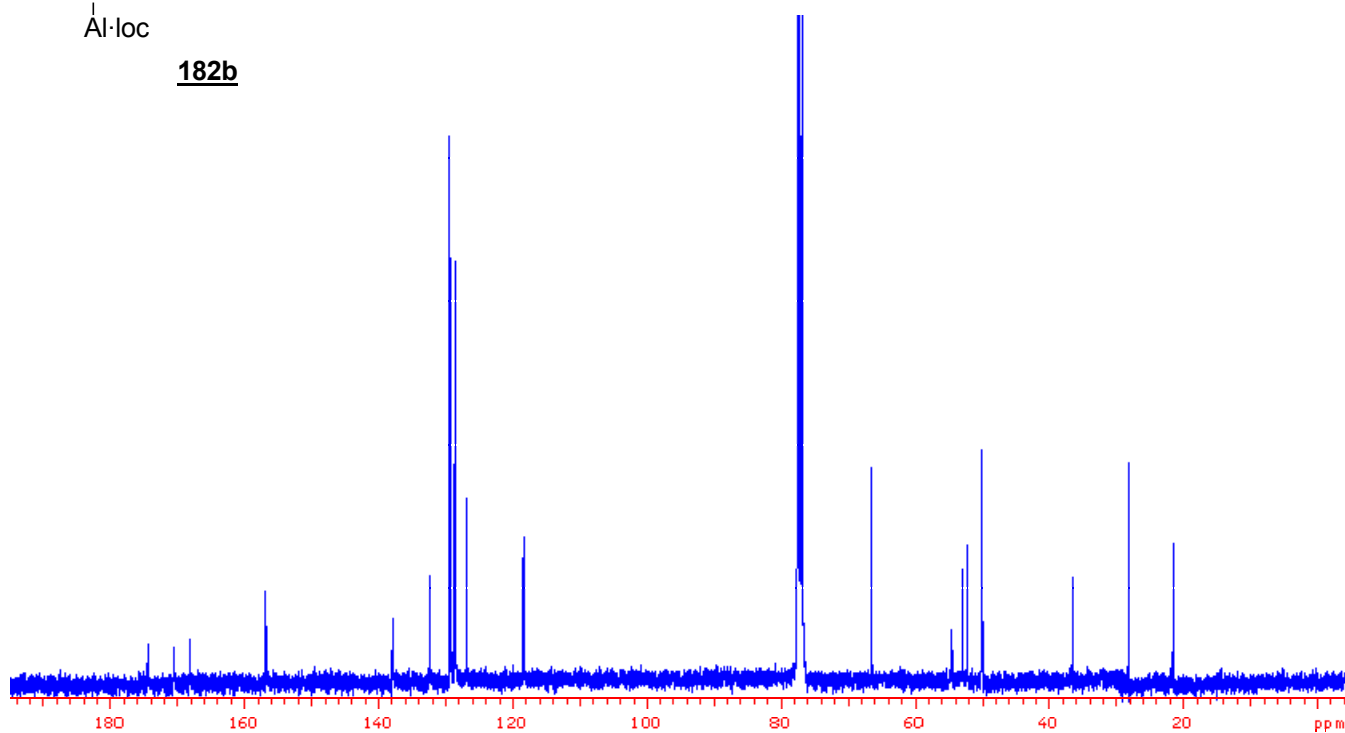
**182b****182b**



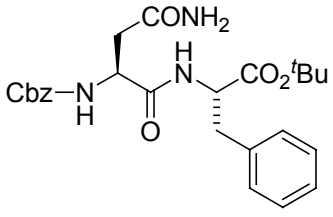

**Cbz-Asn-Phe-O<sup>t</sup>Bu**

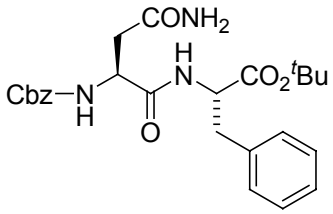
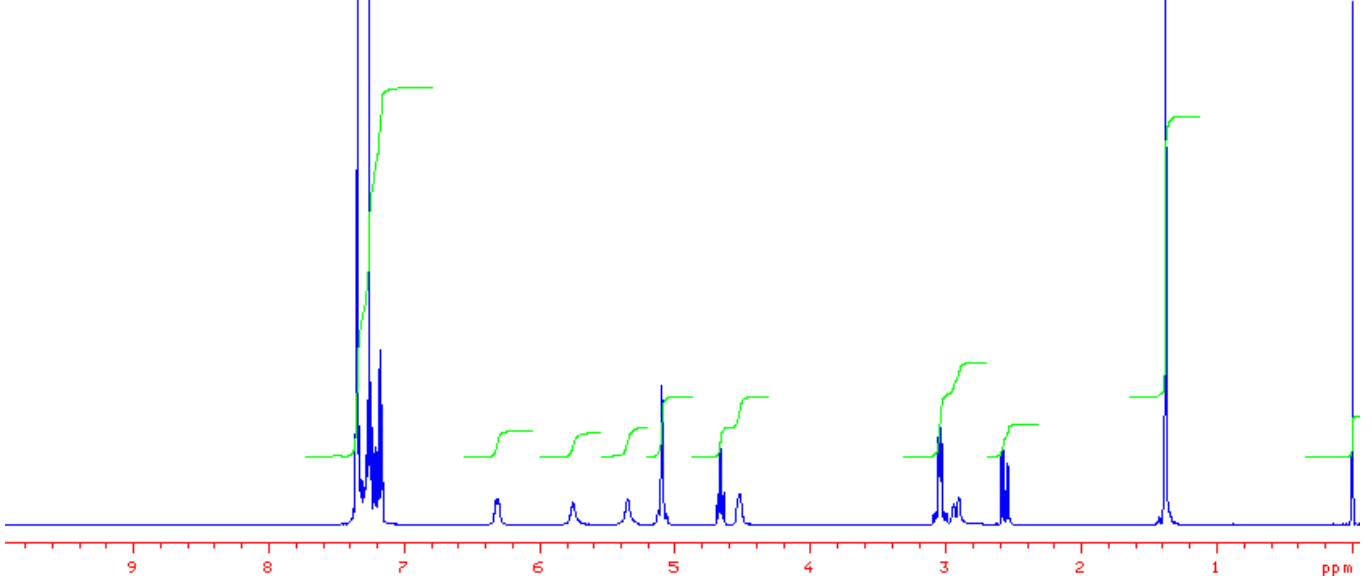

**Cbz-Asn-Phe-O<sup>t</sup>Bu**

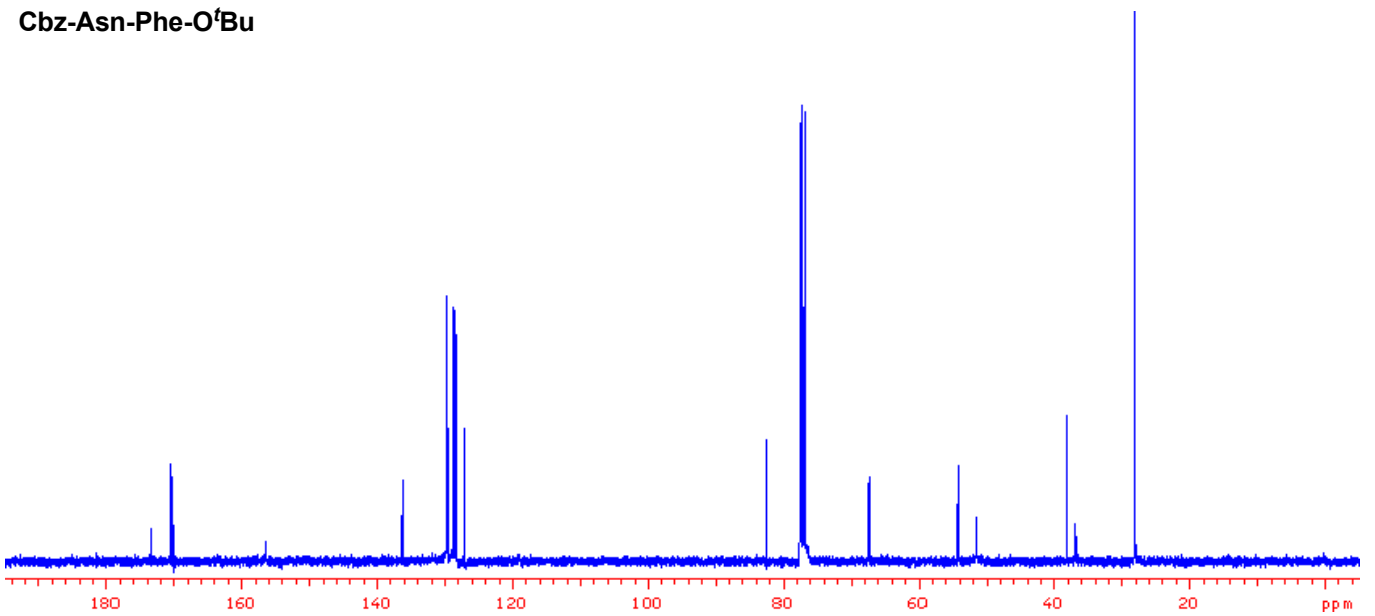

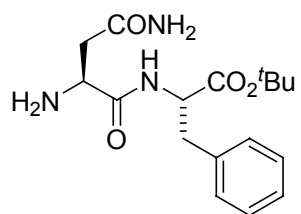
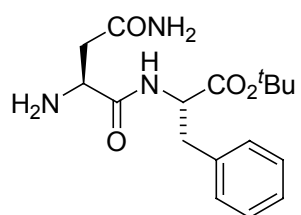
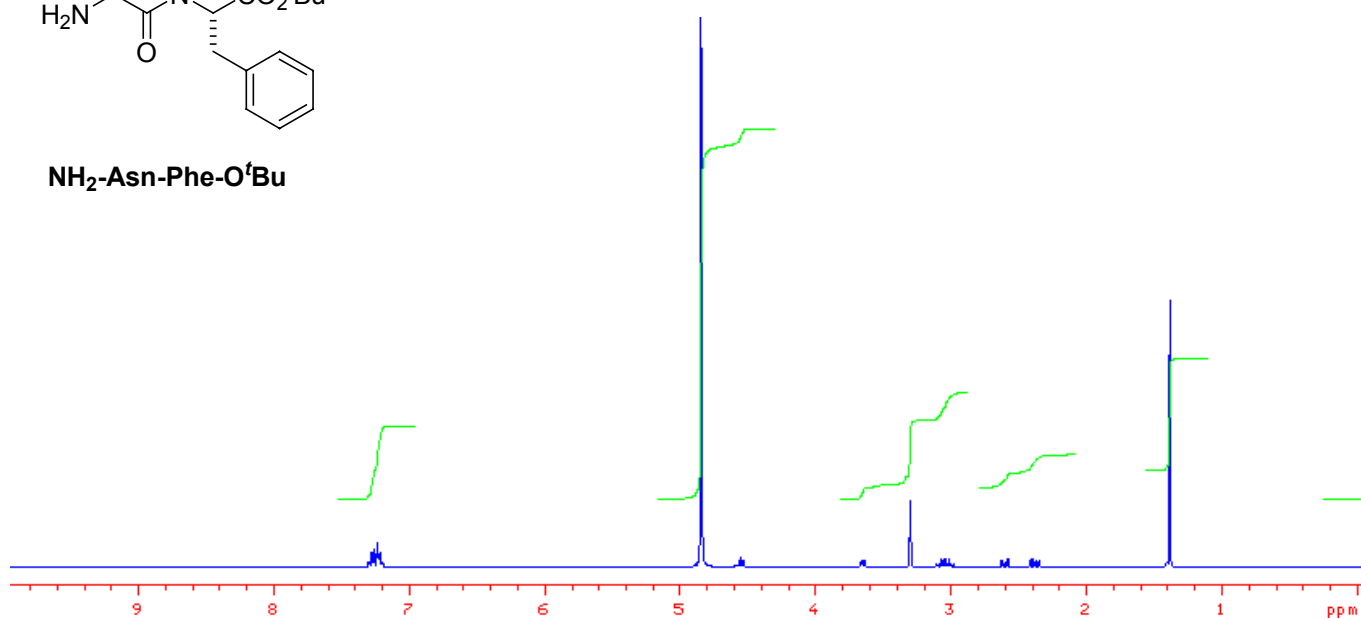
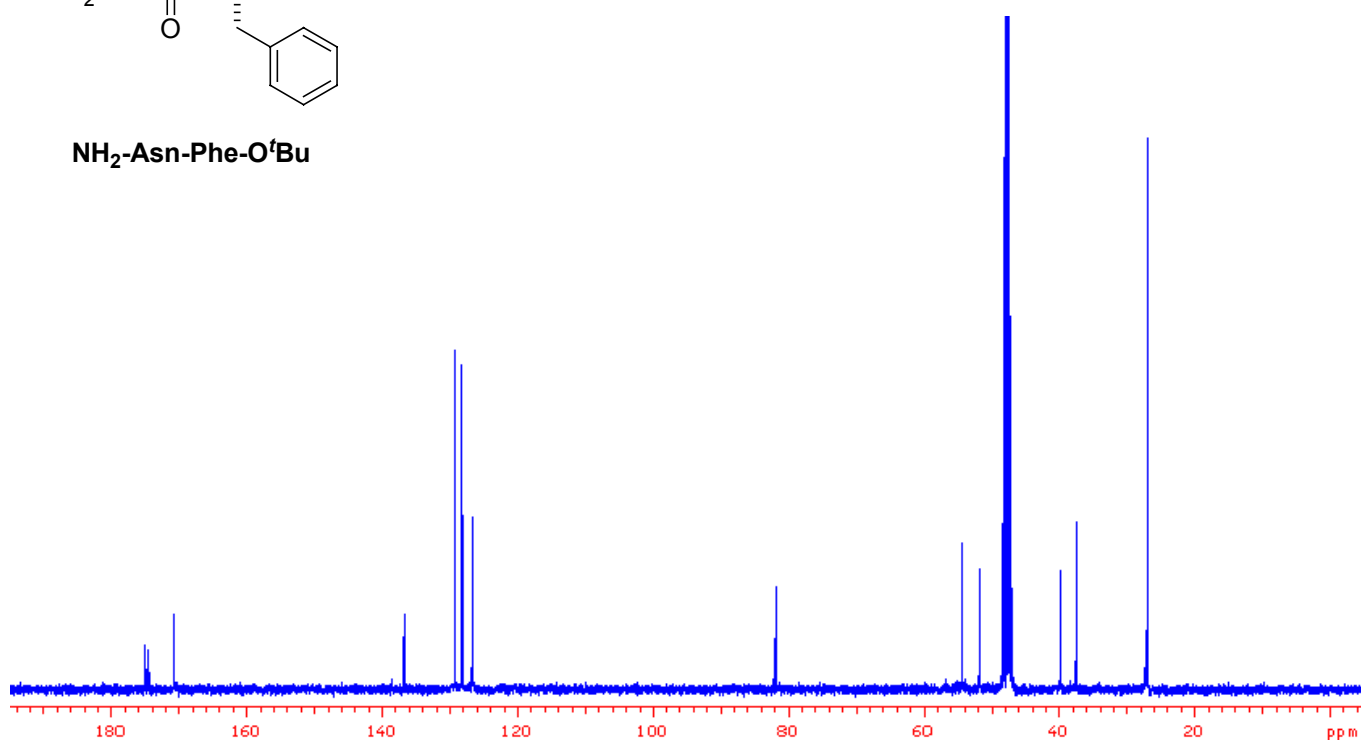
 $\text{NH}_2\text{-Asn-Phe-O}^t\text{Bu}$  $\text{NH}_2\text{-Asn-Phe-O}^t\text{Bu}$ 

# ESPECTRES

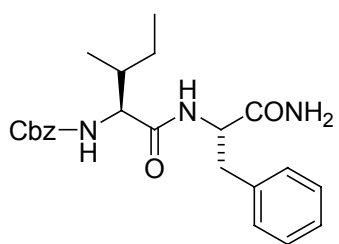

**Cbz-Ile-Phe-NH<sub>2</sub>**

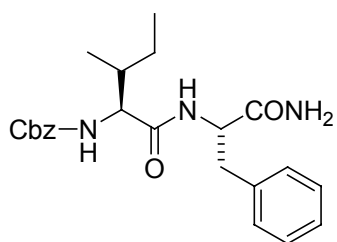
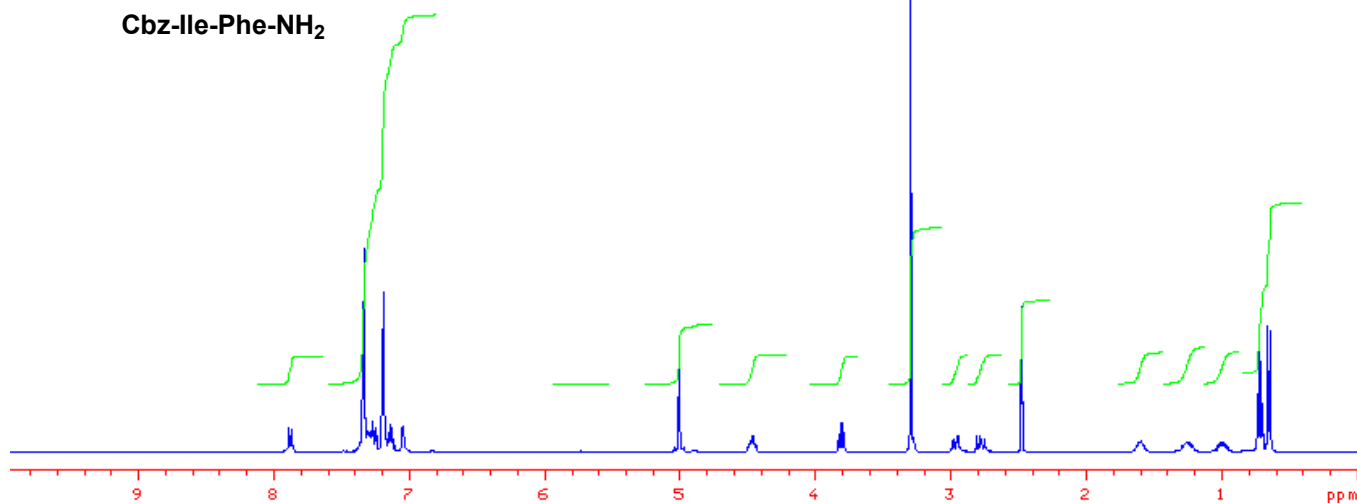

**Cbz-Ile-Phe-NH<sub>2</sub>**

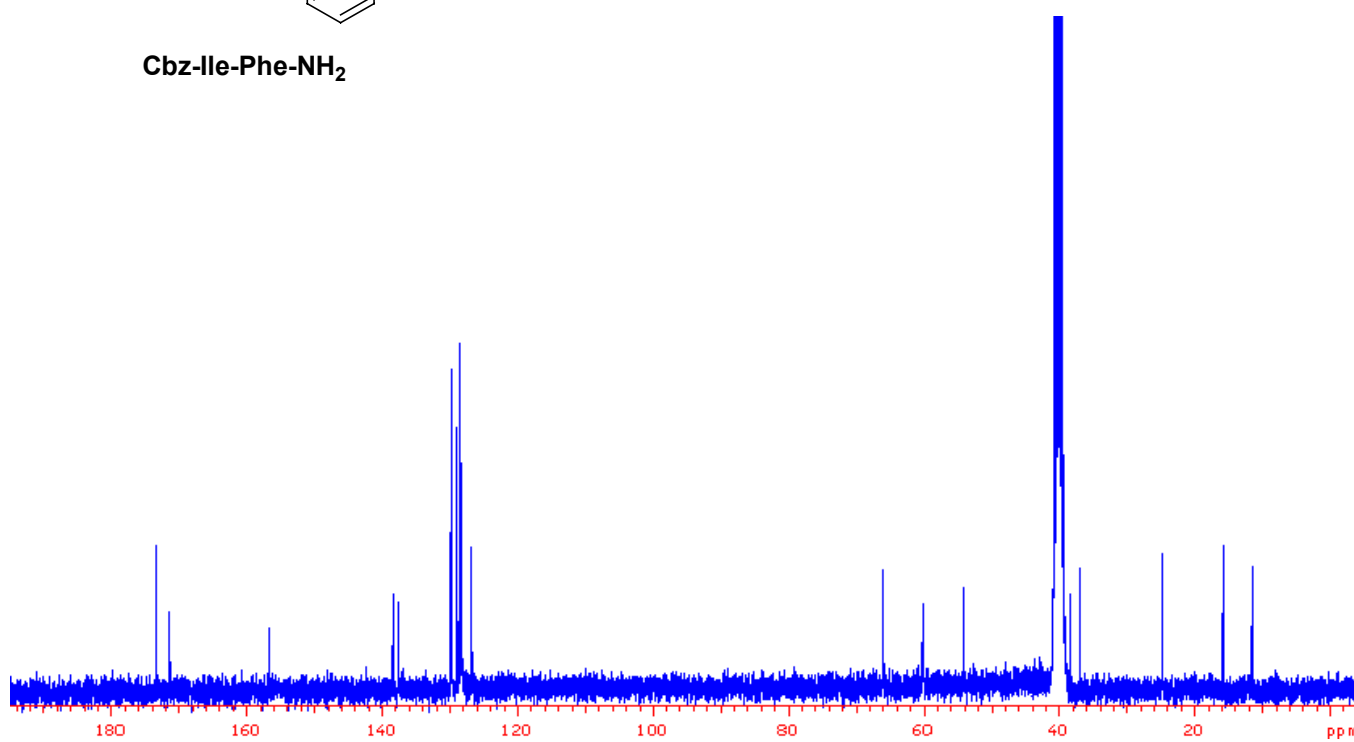

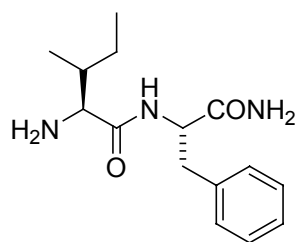
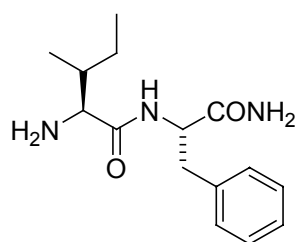
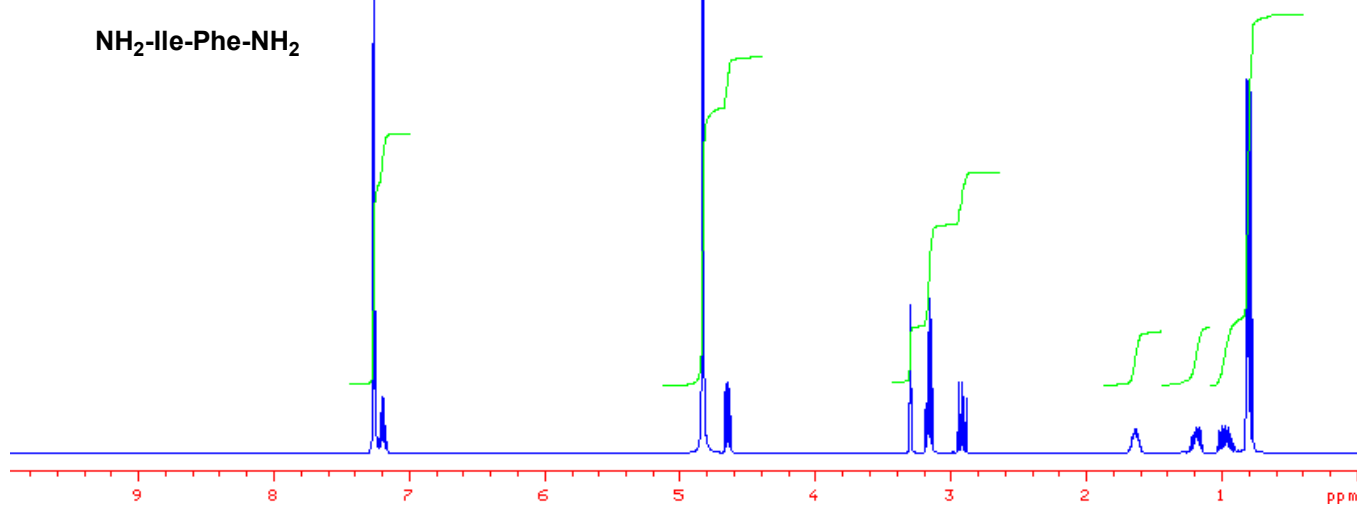
**NH<sub>2</sub>-Ile-Phe-NH<sub>2</sub>****NH<sub>2</sub>-Ile-Phe-NH<sub>2</sub>**