

M M M  
M M I  
M M M

II



# LOS DIBUJOS DE RAFAEL MASO

# MASO

TESIS DOCTORAL

DIBUJO Y PENSAMIENTO EN LA OBRA DE RAFAEL MASO

por Rafael Pérez González



**LIBRETA Nº16**  
**17 DIBUJOS**  
**Números 299 al 315**

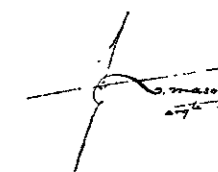

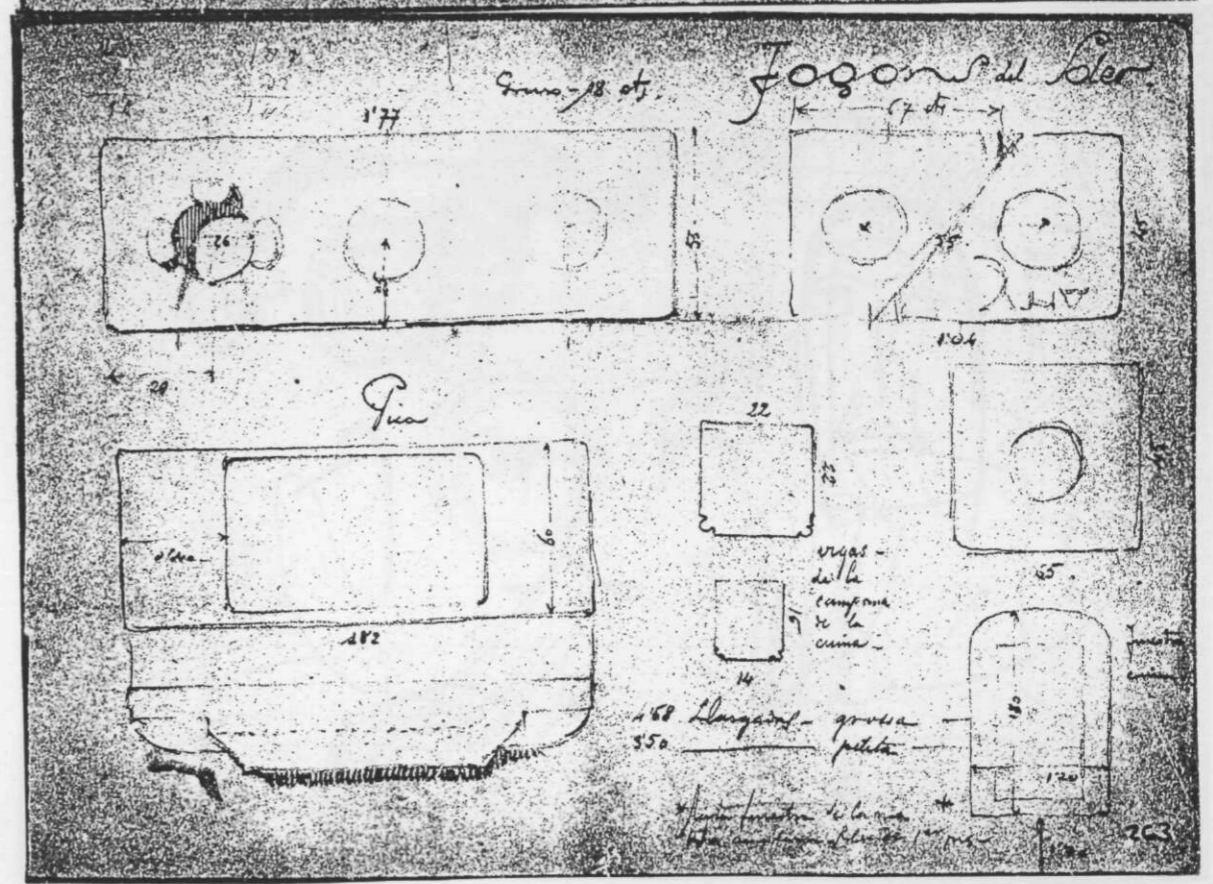
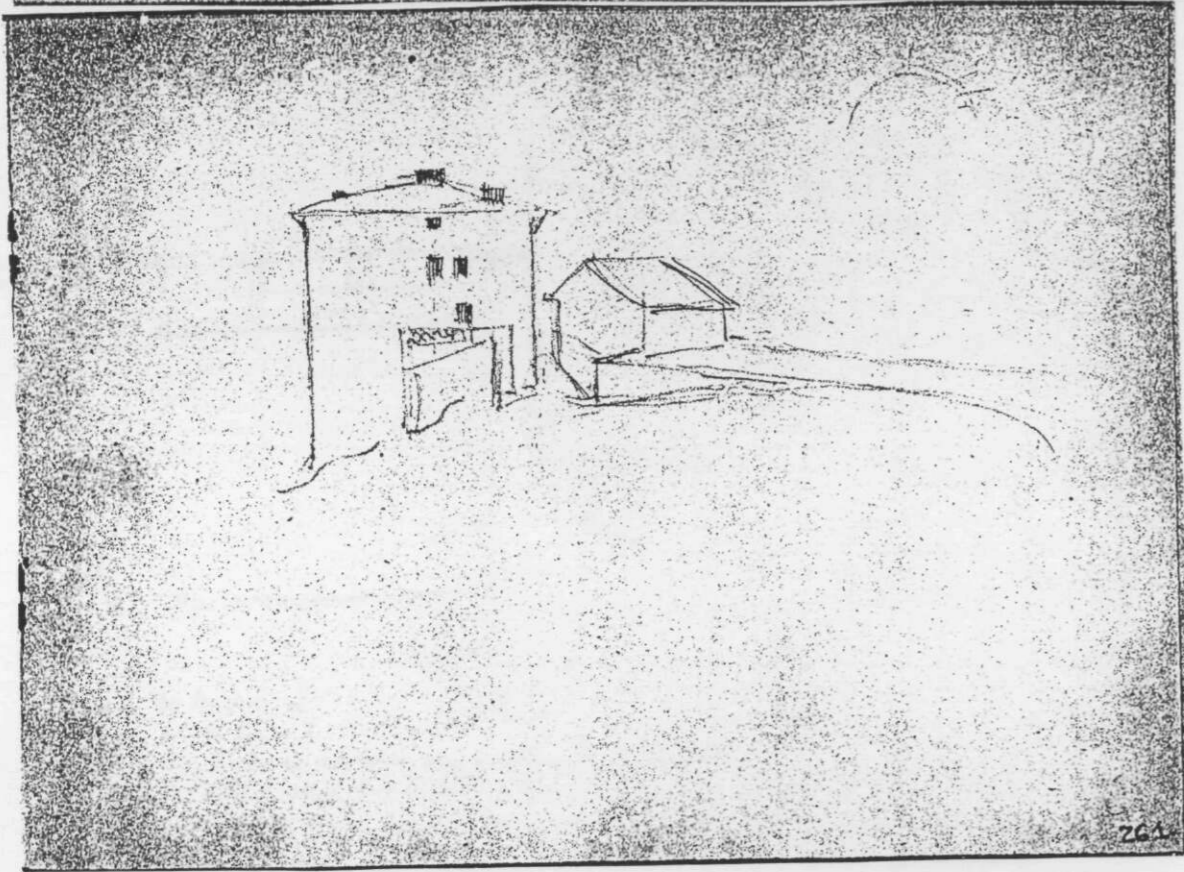
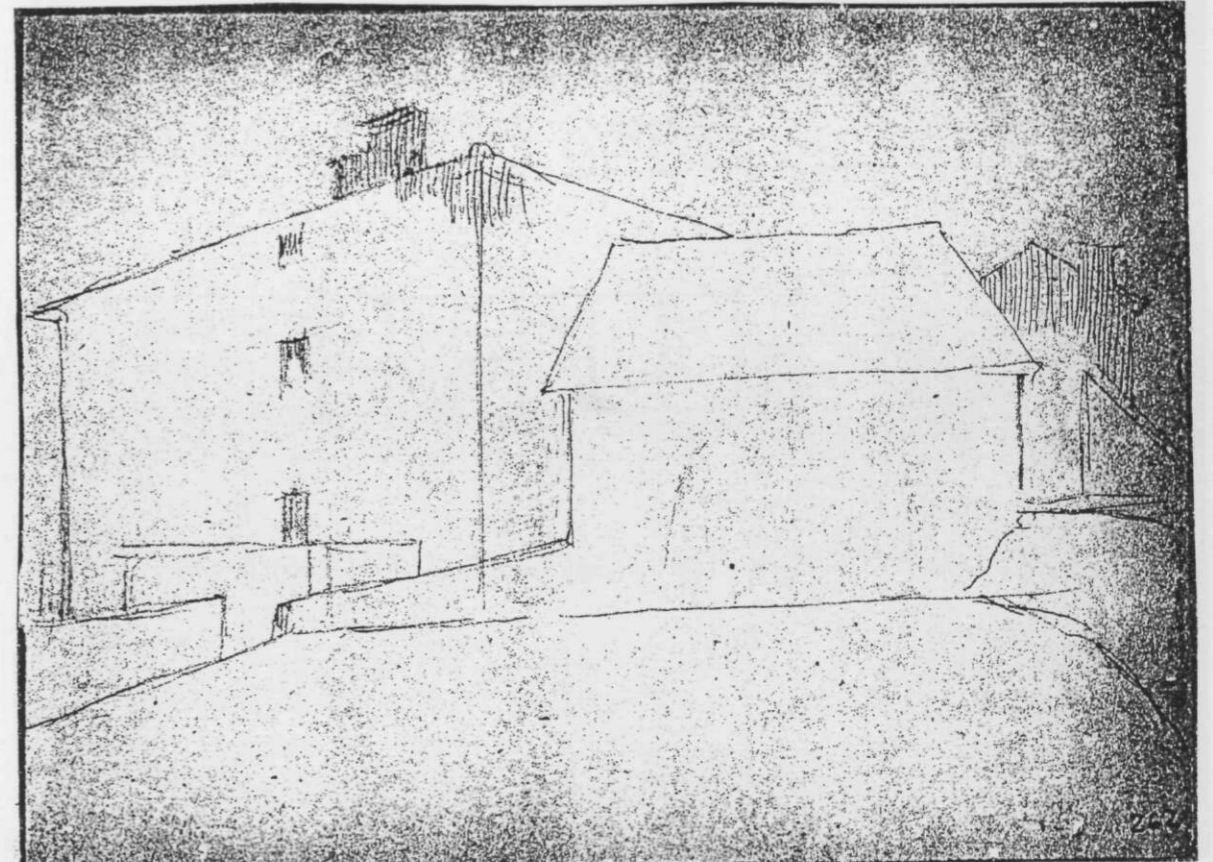
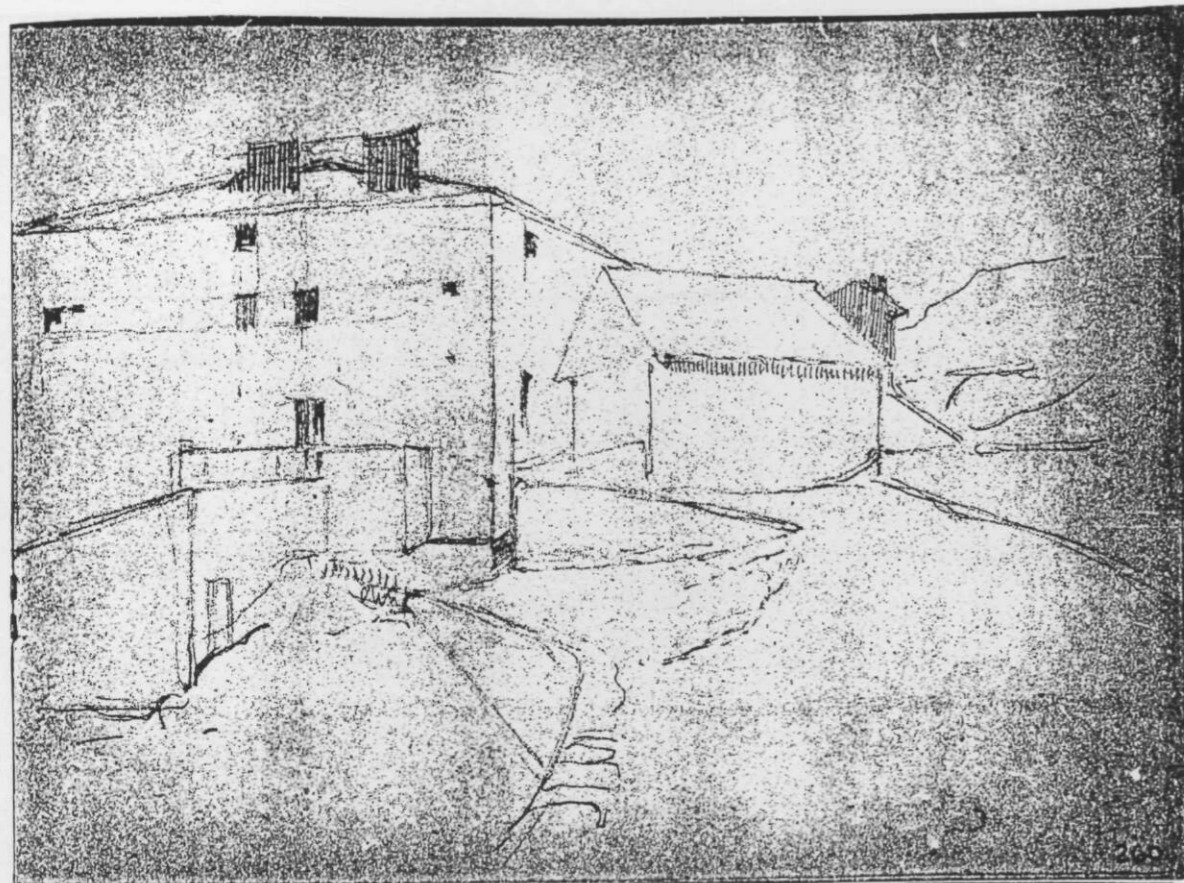



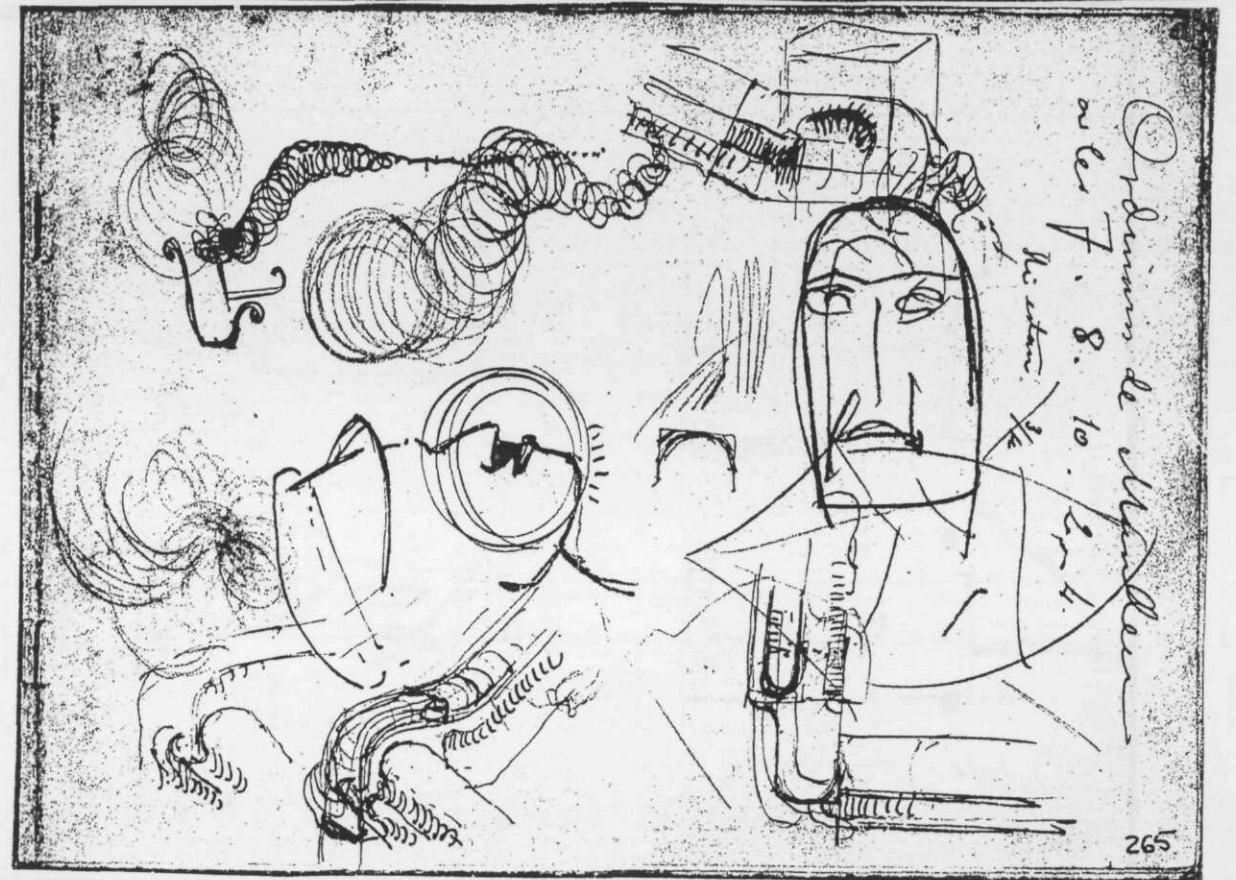
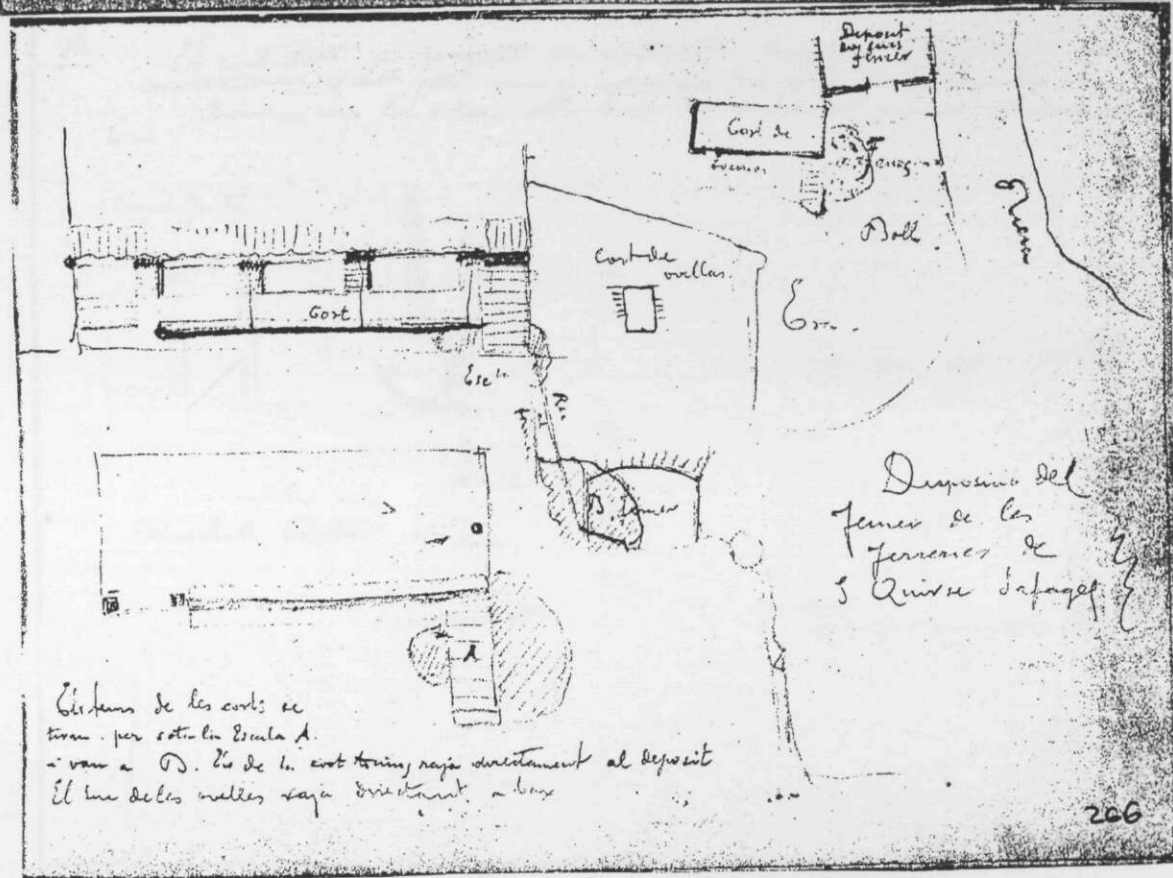
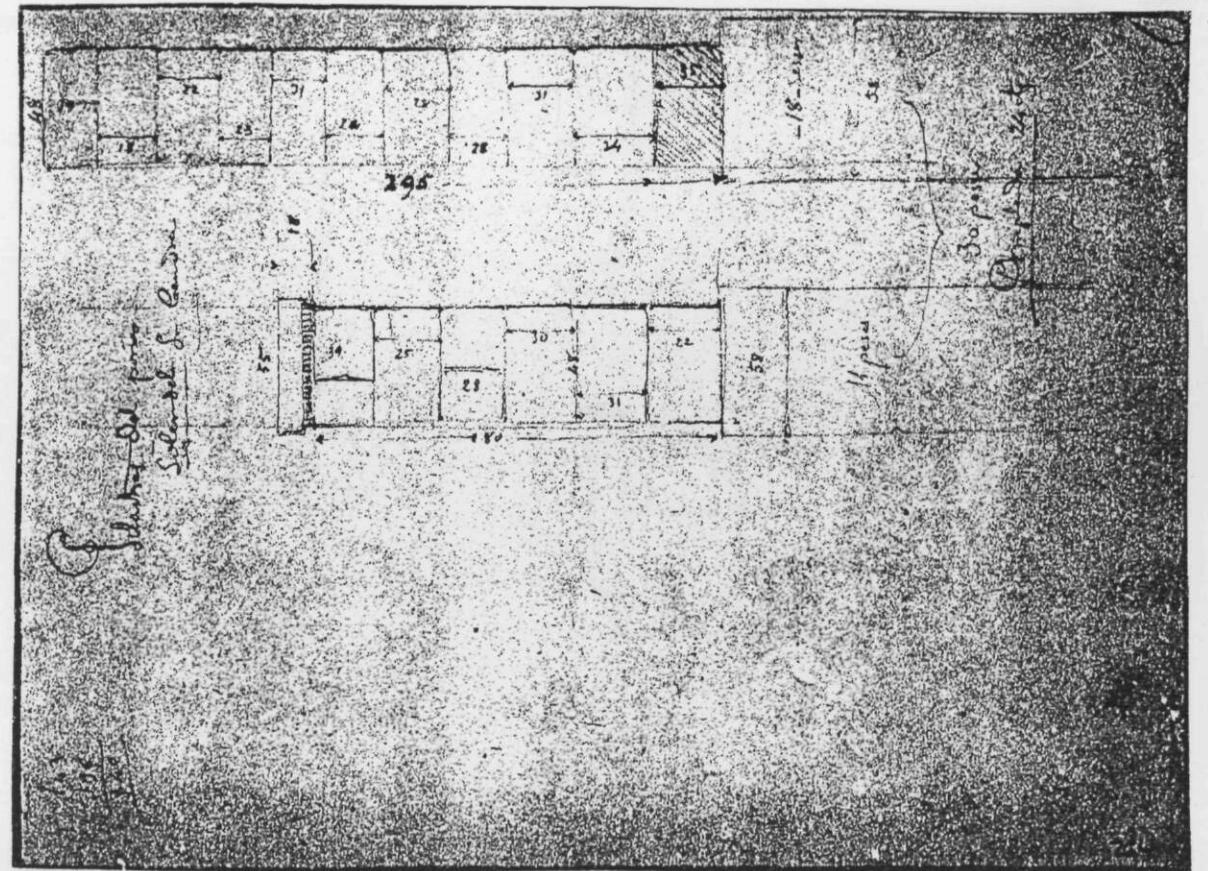
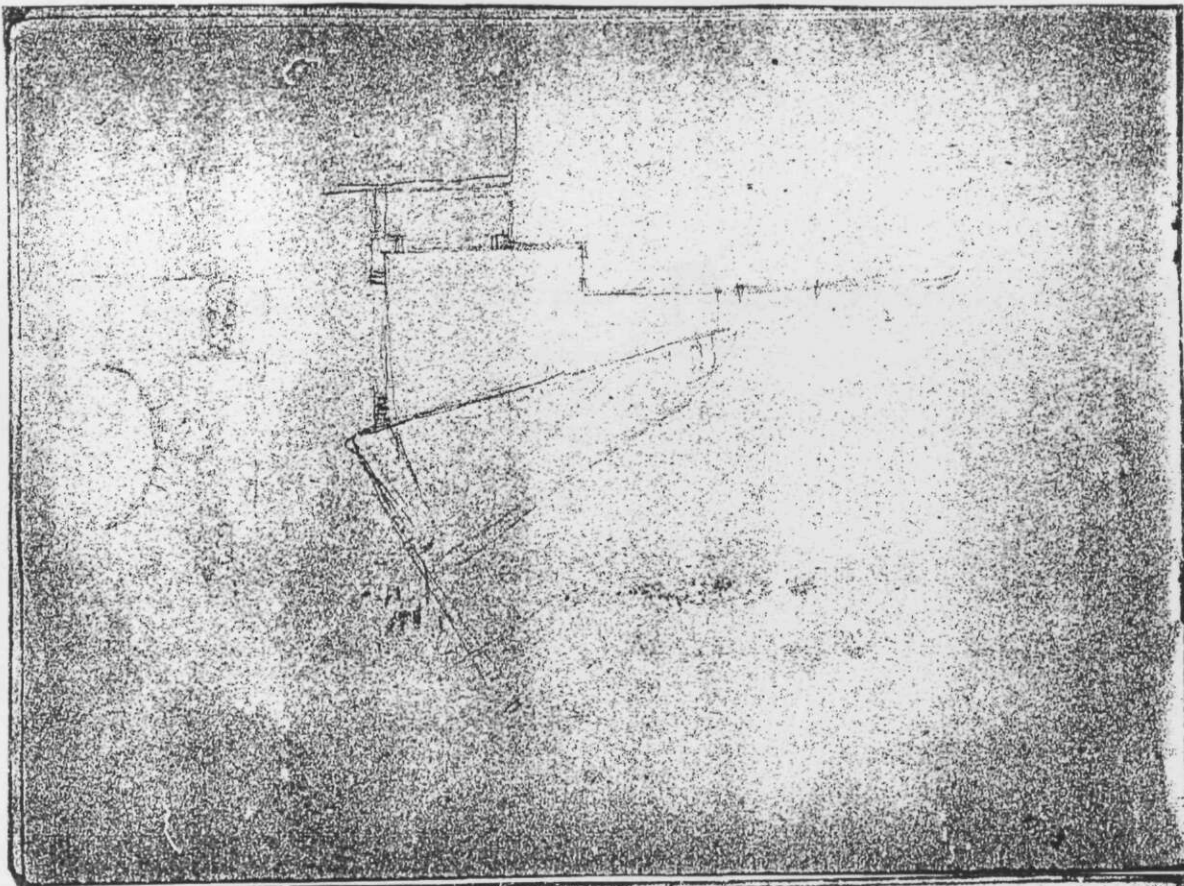



Dura ante Beneplacito aedificiorum maiorum sedis. Gerunden  
 sis Domini mei sum apertum. 1592.

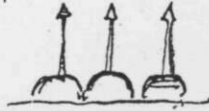

Corona Armi de Subia — Plasmada Petat — Vich

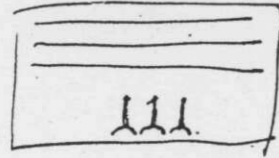

267

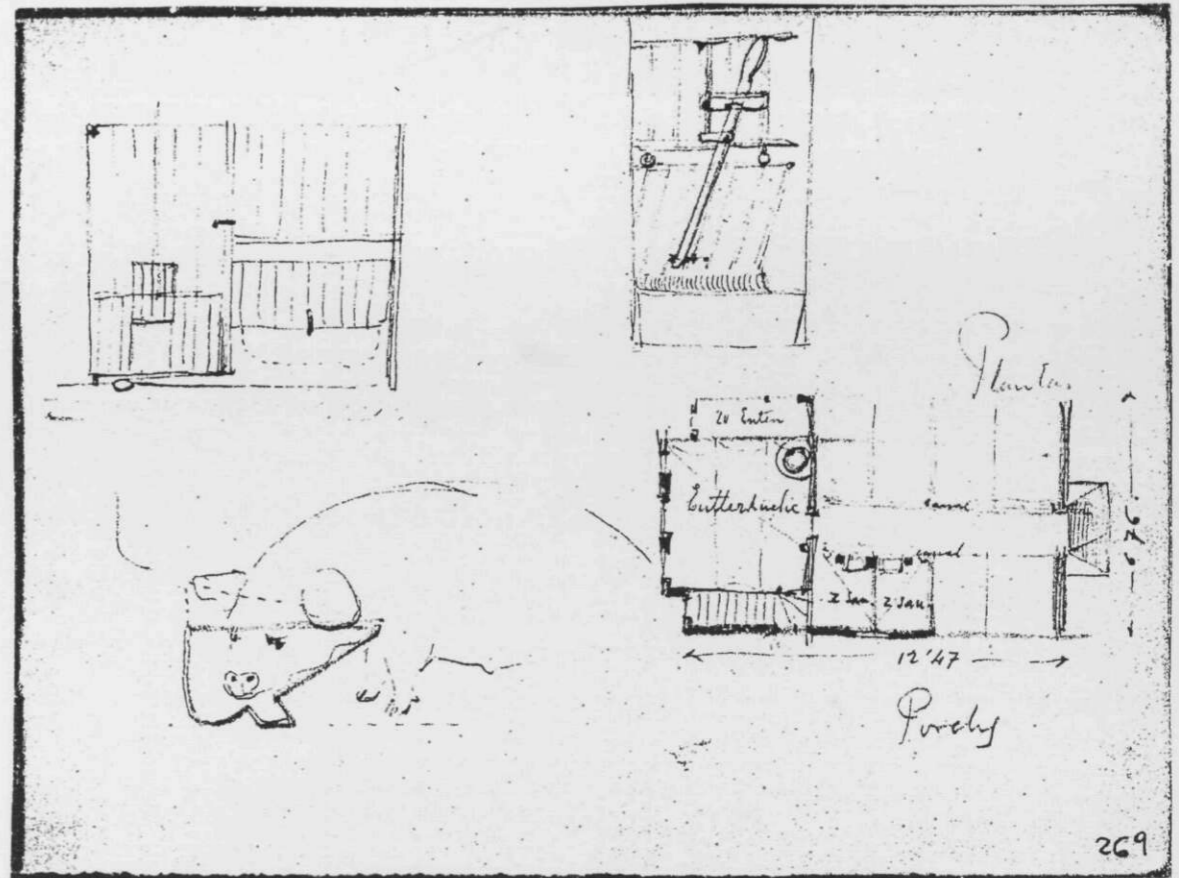

269

A El contratista al aceptar la contrata responde de puntas una  
 cantidad de dinero por una garantía de que se comprometerá a  
 dar a exp. la obra retrocediendo tal cantidad al quedar finada  
 con.

Compuerta

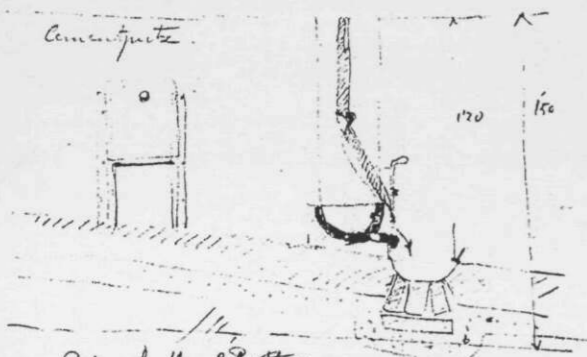

Paischutt, Schuttel oder Kierr

Langenschutt

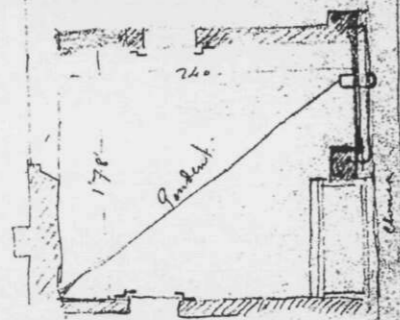

268

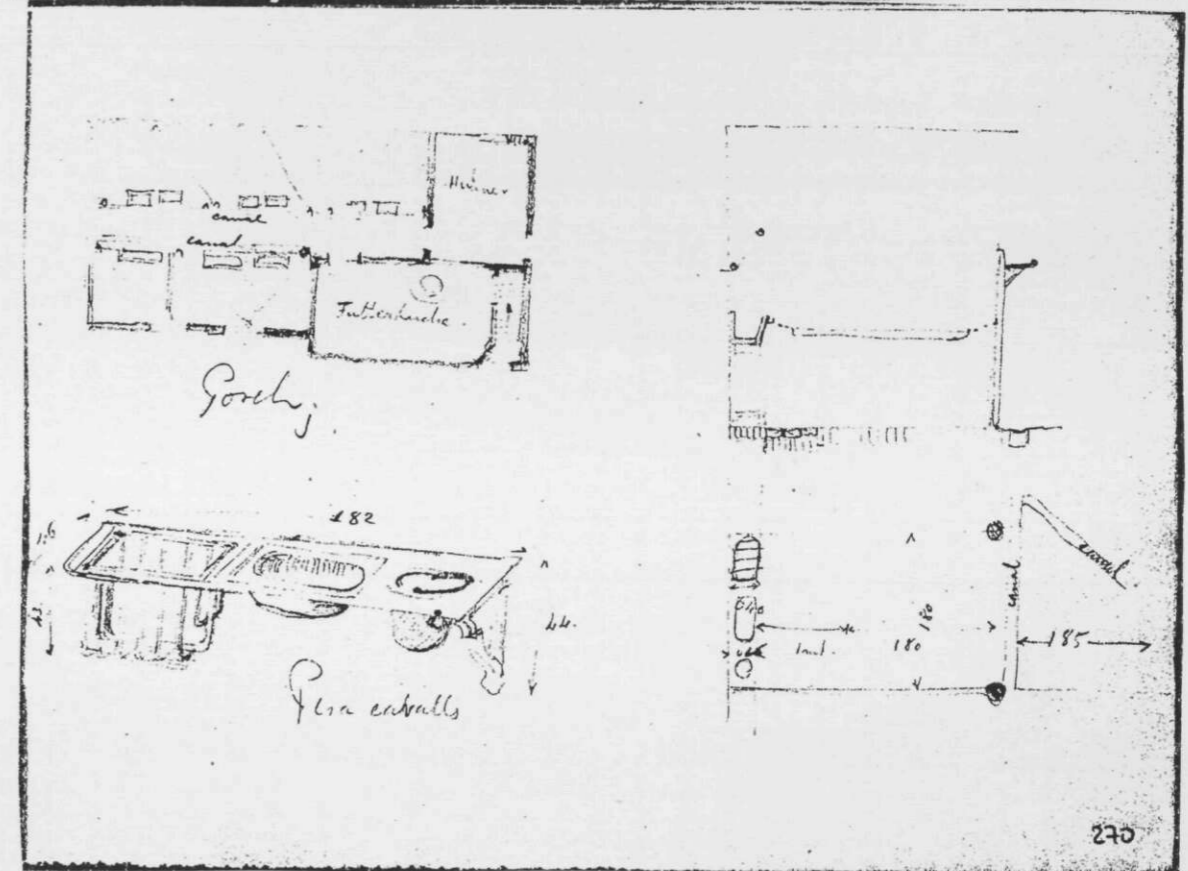

270

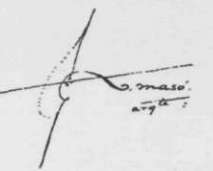



**LIBRETA N°17**

**23 DIBUJOS**  
**Números 316 al 338**



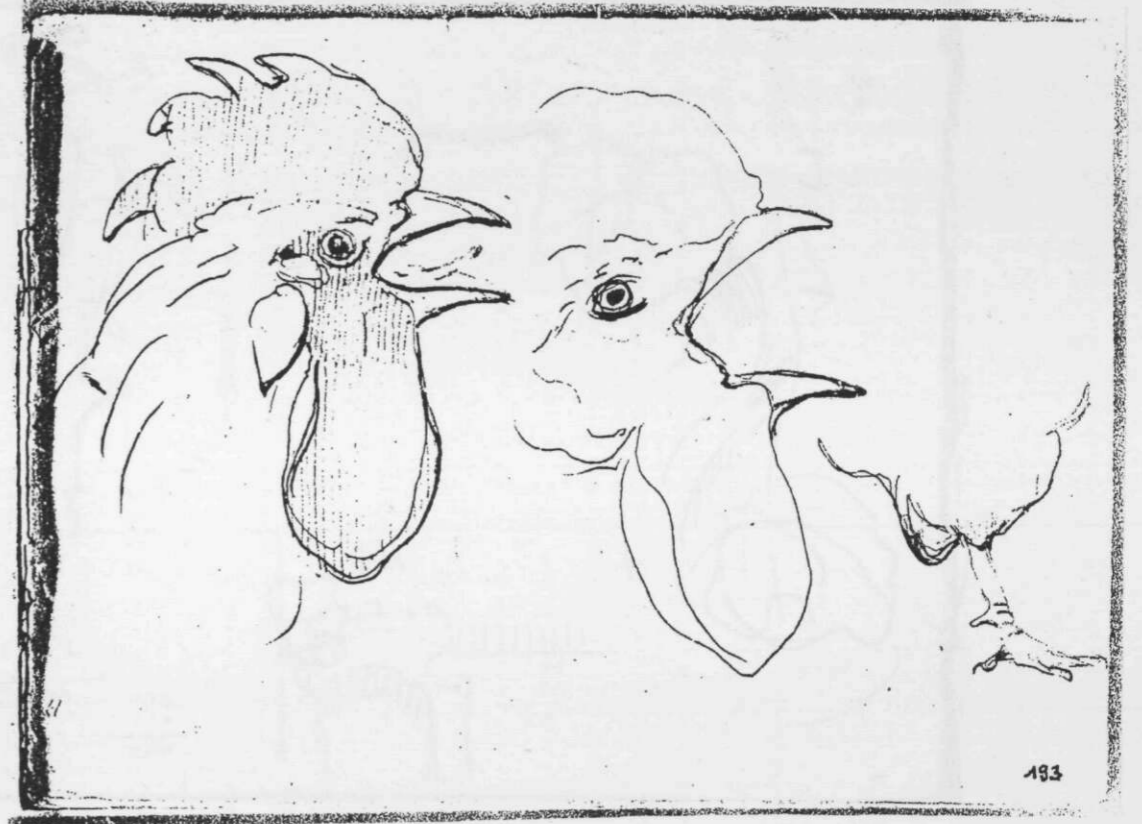
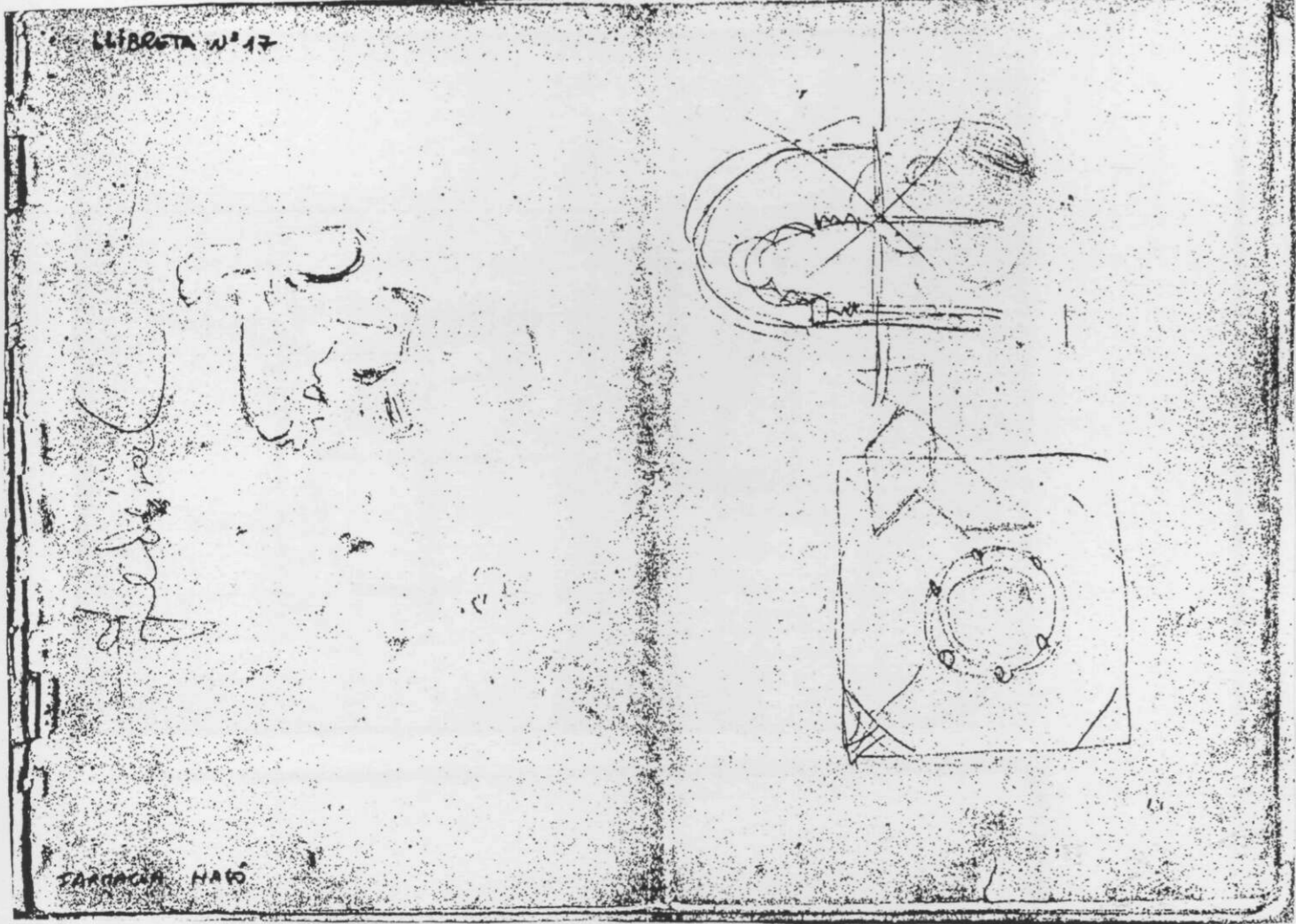



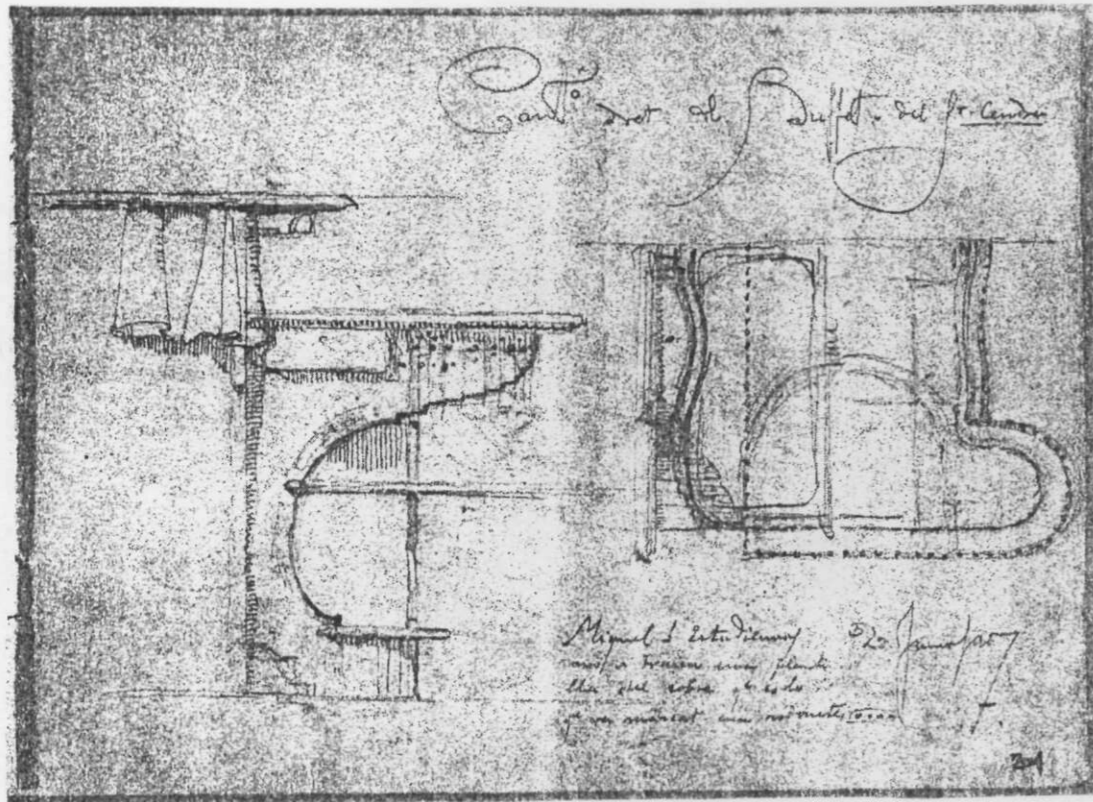

100 = 0.1 = hábil 3' anal.

Beato - 7' x 1' 1/2' (ant. lateral)

León Dona - Adorno Sculptura - Plumas. Paveses. = Són de taula y alfiler.  
 " " Regalt - Vidrio grueso de bisel (Pulido en la parte)  
 " " Ballarin - Cinta de fierro con un muelle de alfiler y alfiler.  
 " " Regal - Surtido de miron. Regal de fierro con 10' de miron. Id. de miron - 1/2' de miron.  
 " " Oliva - Fajonada.  
 " " Serron - Potos.  
 " " Plavie - Filer. Mares. (muelle) (5 a 6 pt.)  
 Mochas - (Alon Longuina) - 10' de miron 5' de miron  
 Marmoles - (?)

Swalt (?)  
 Preparar pellos  
 en un caso en  
 muelle.

Marmoles - 15 pt. en 2'

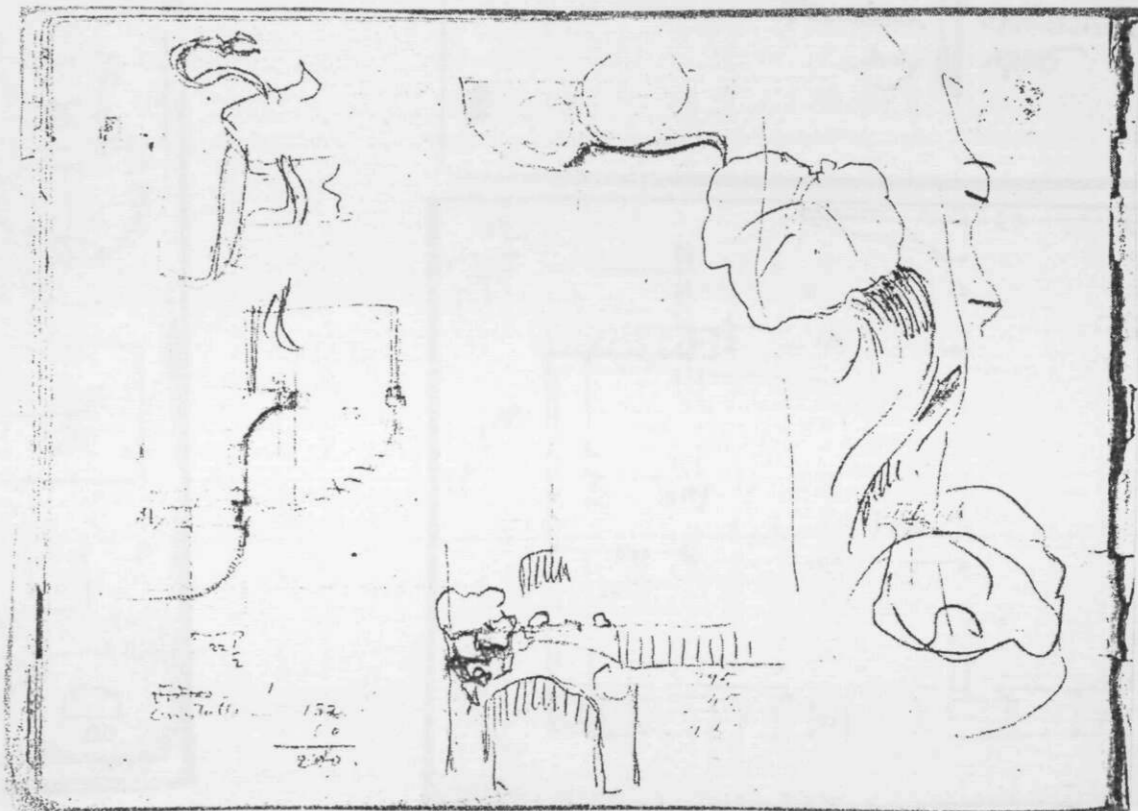
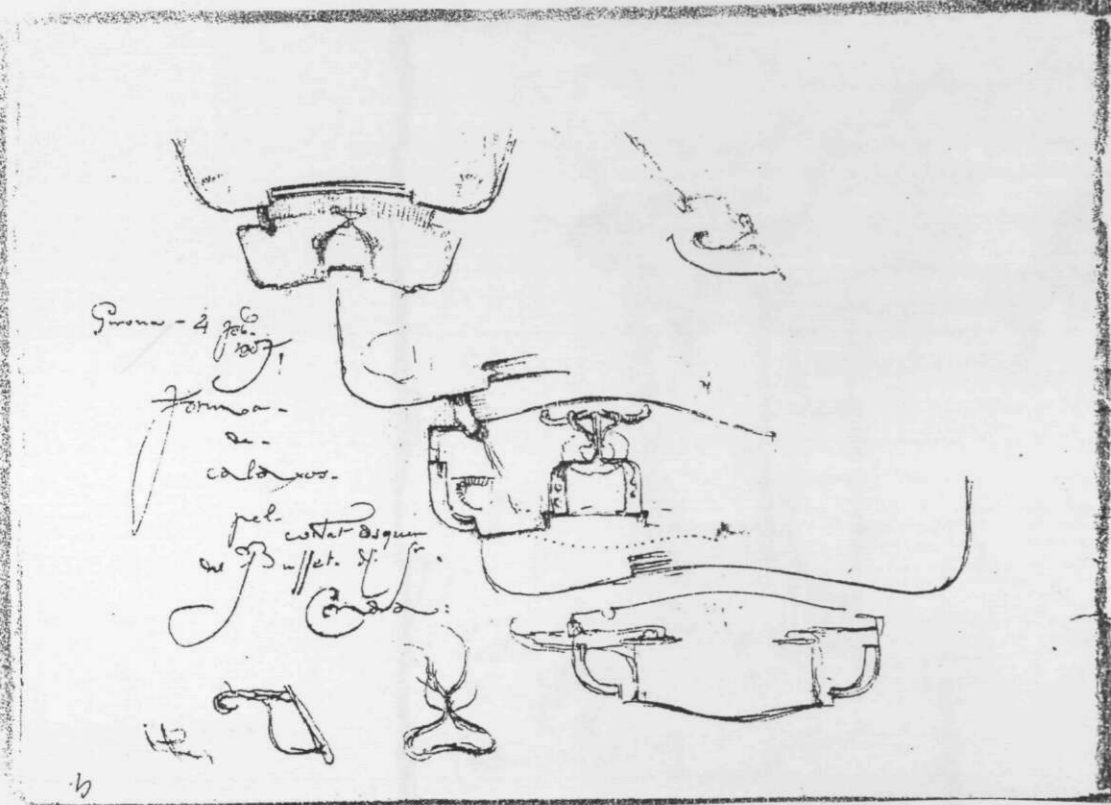

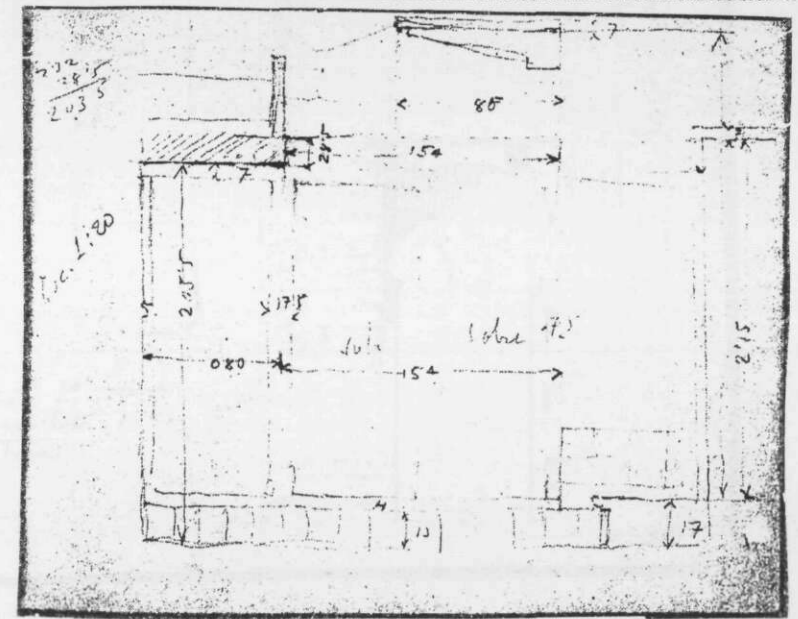
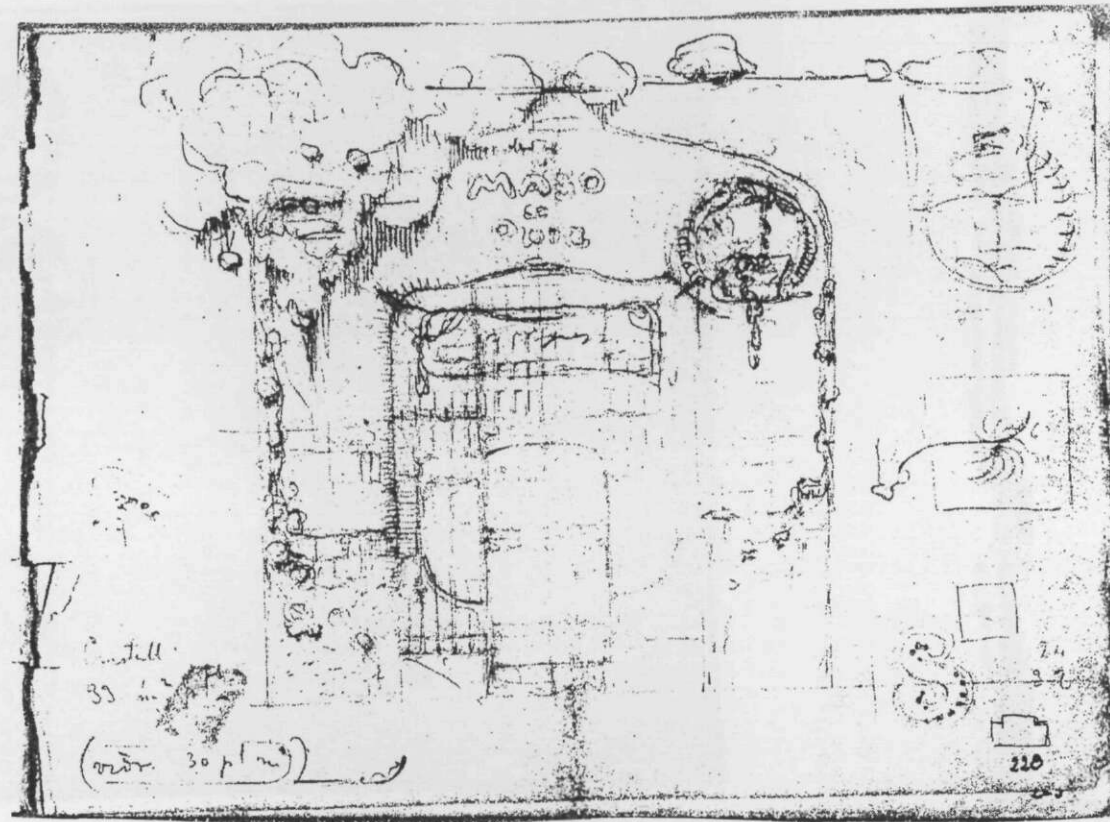
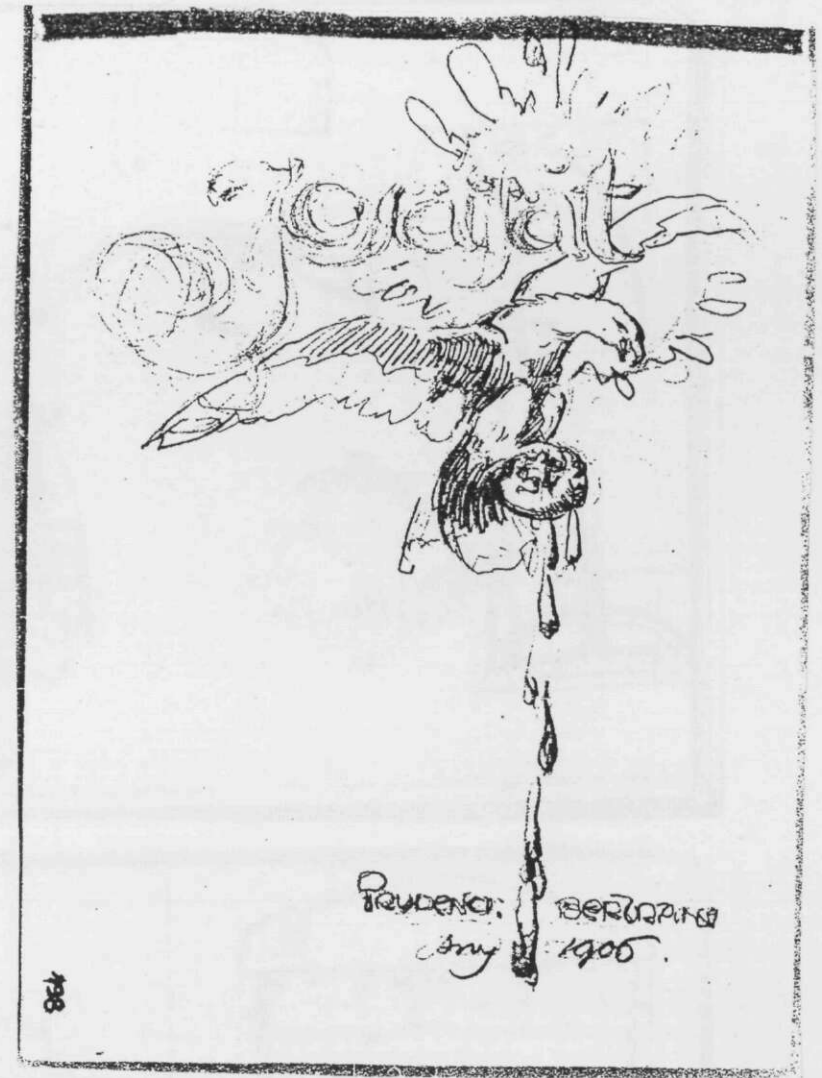
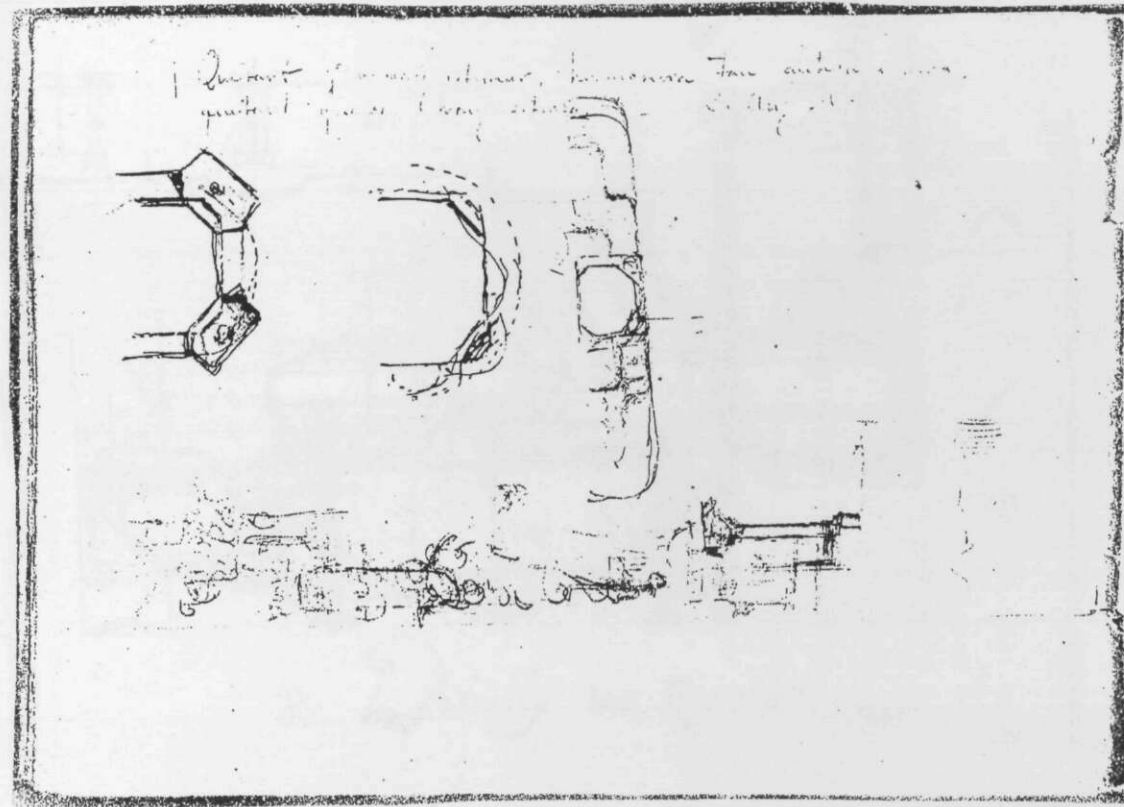



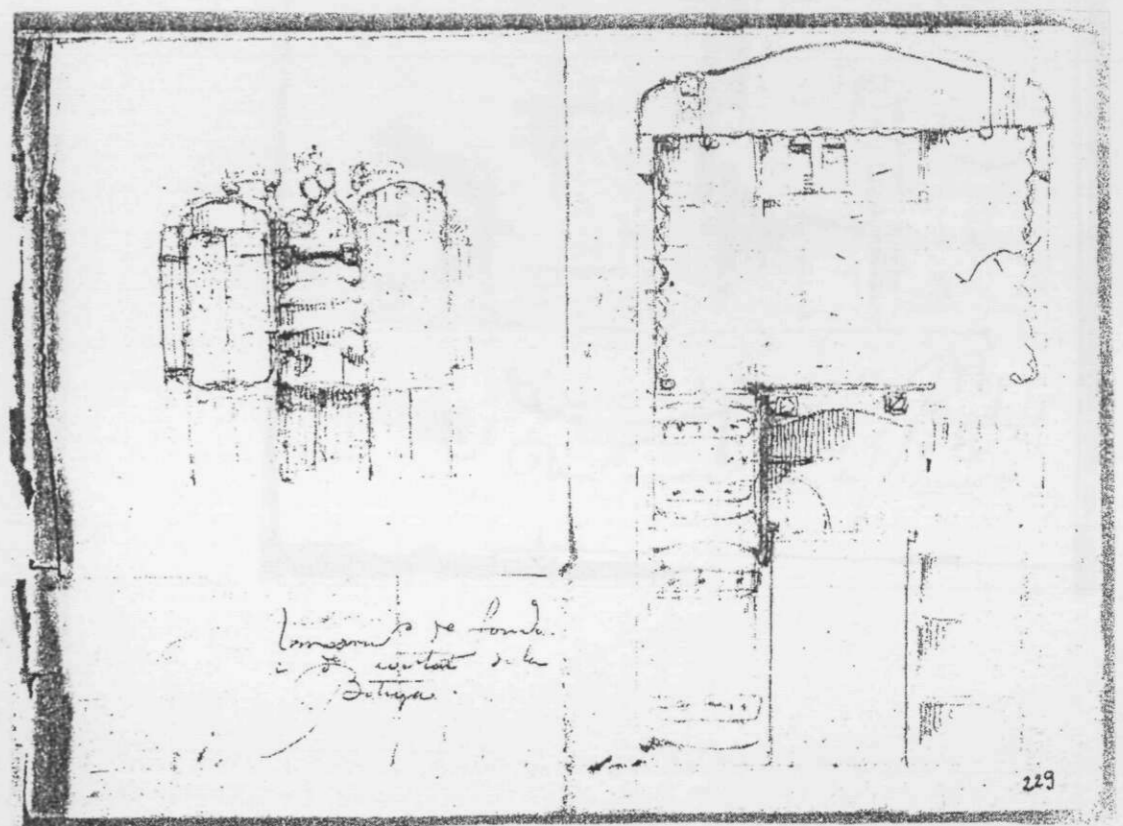
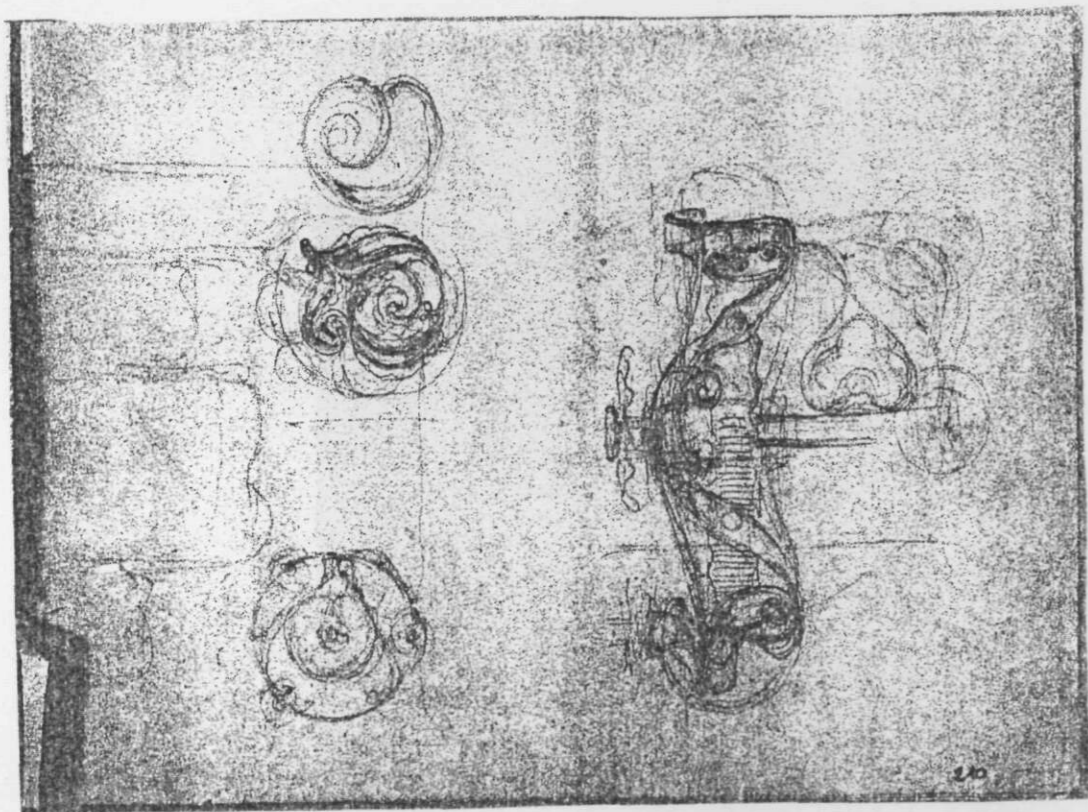
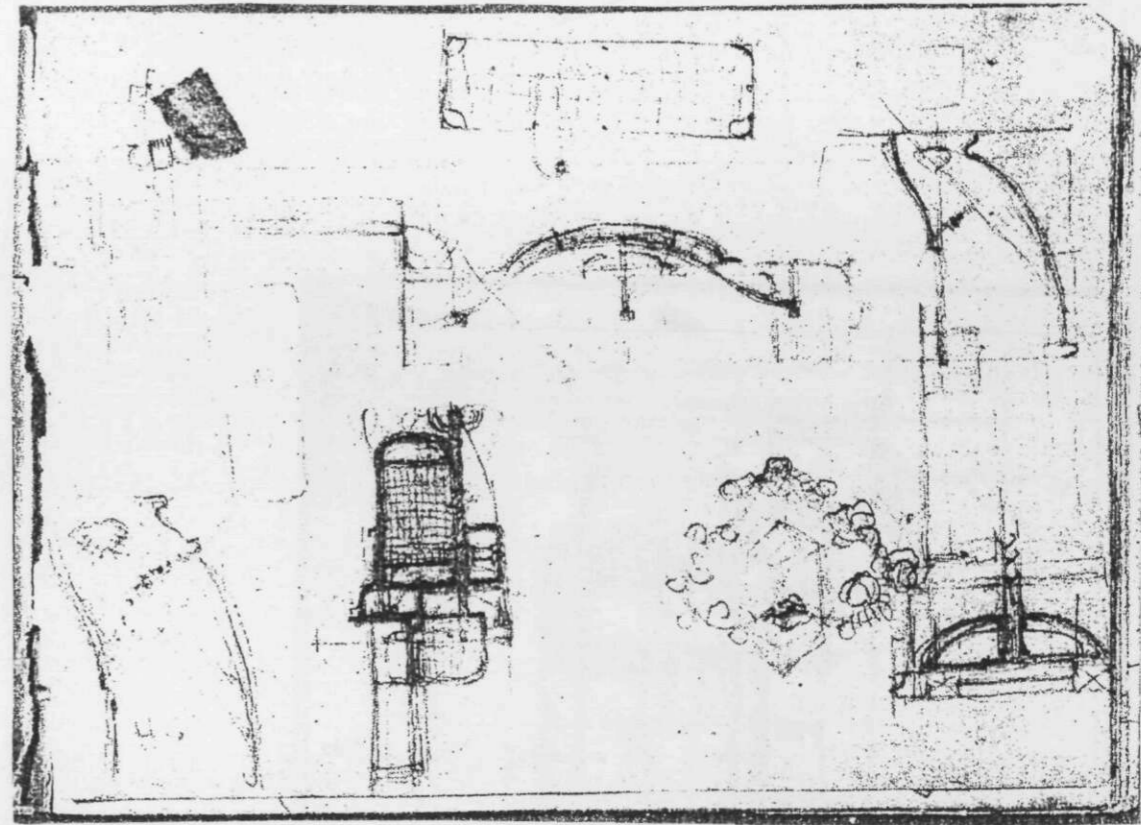
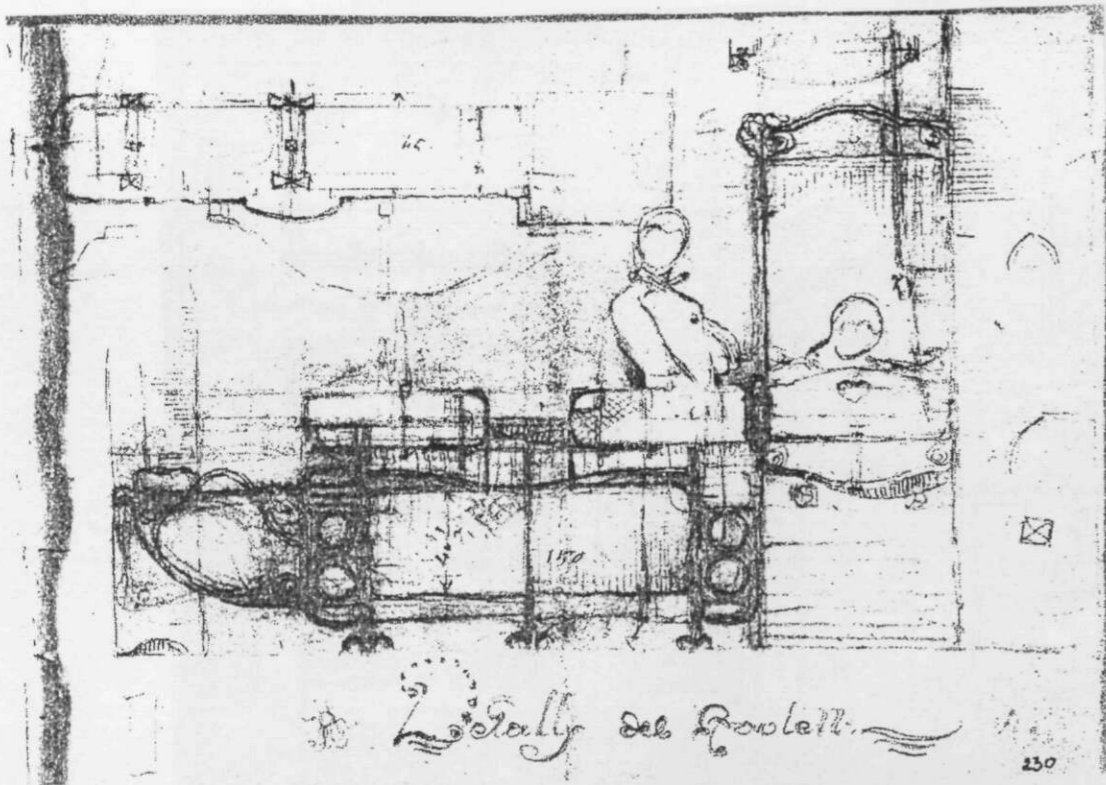



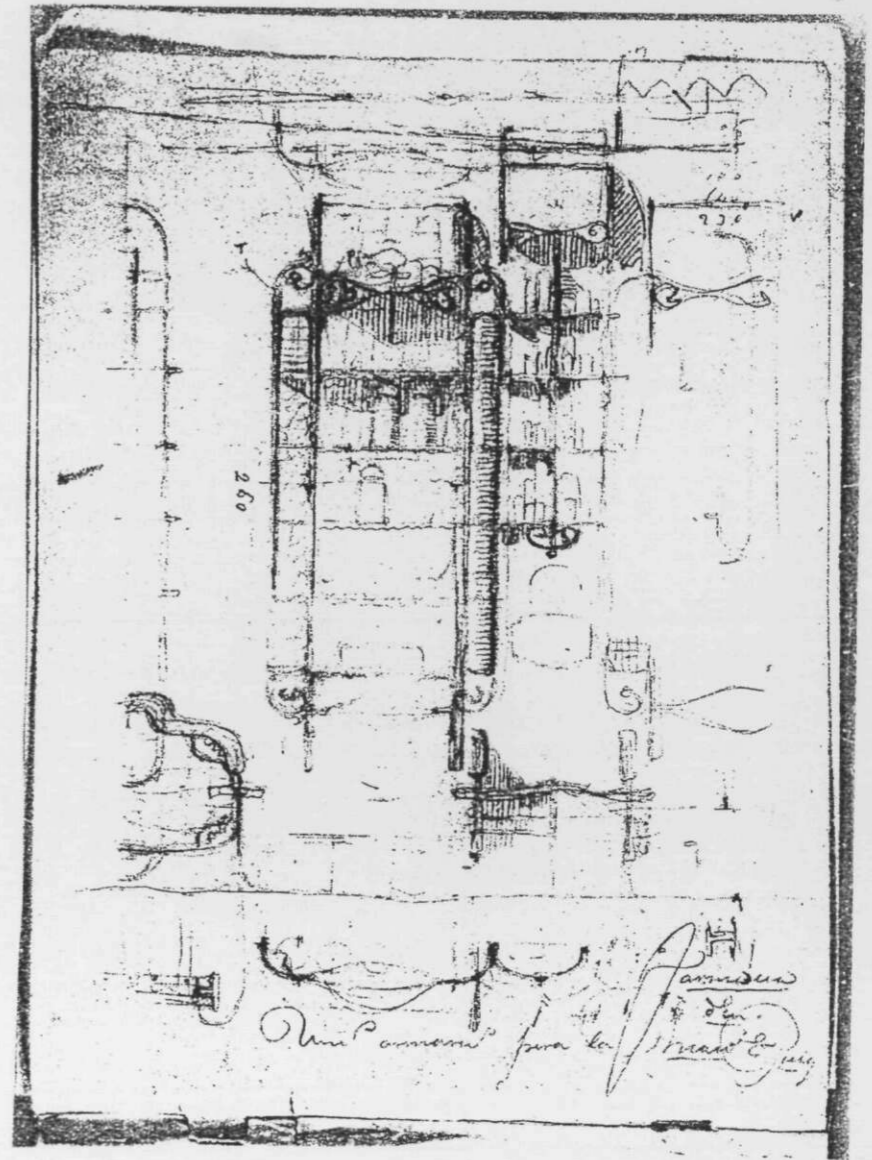
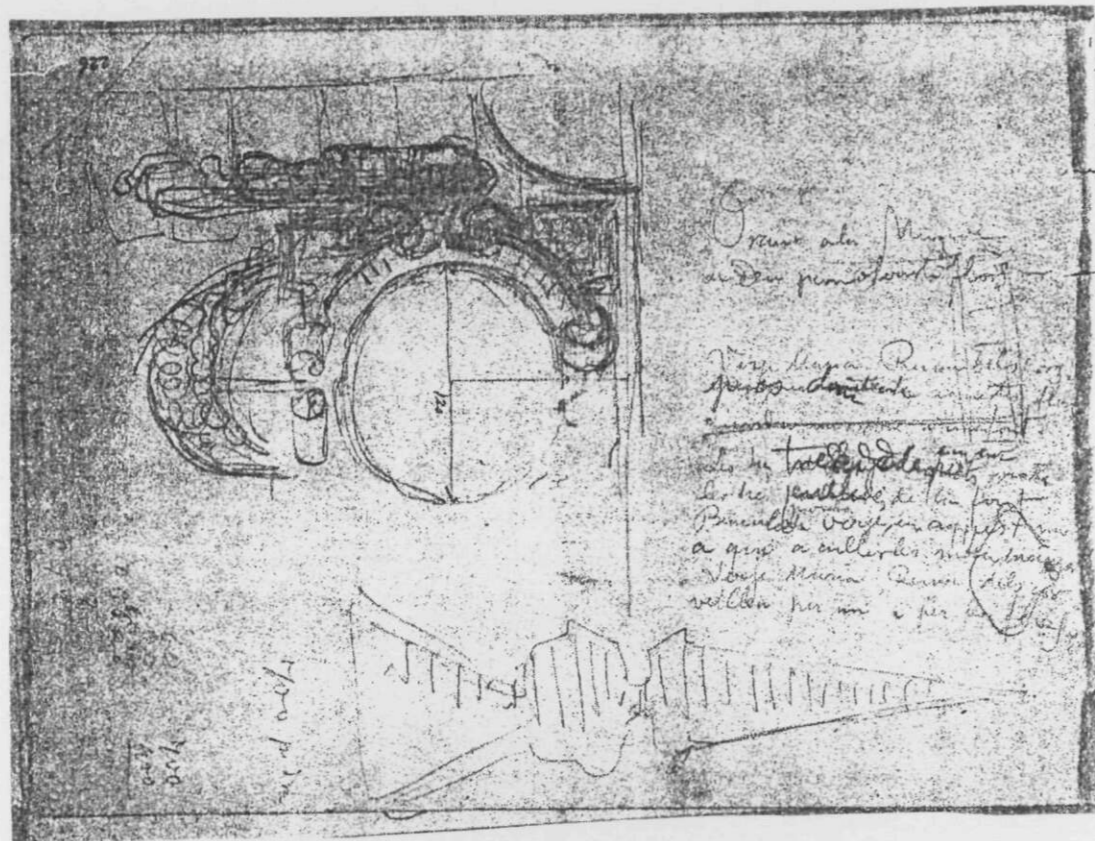
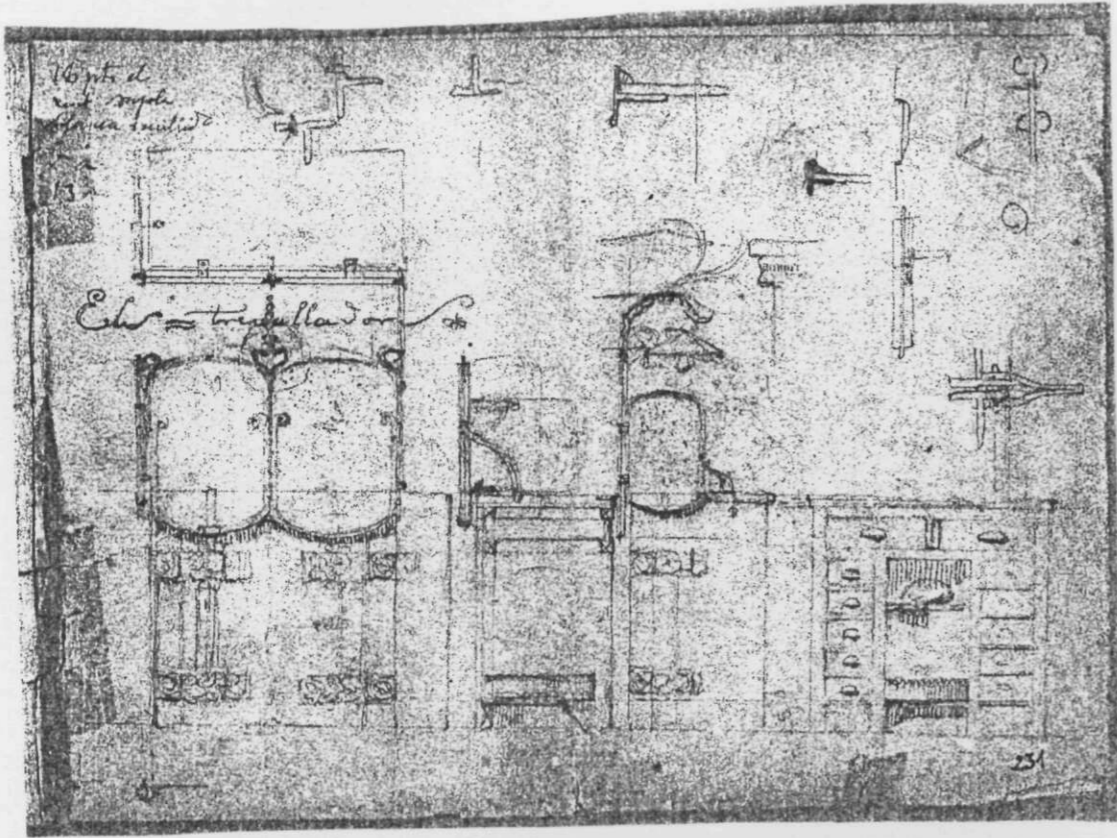



**LIBRETA N°18**  
**20 DIBUJOS**  
**Números 339 al 358**



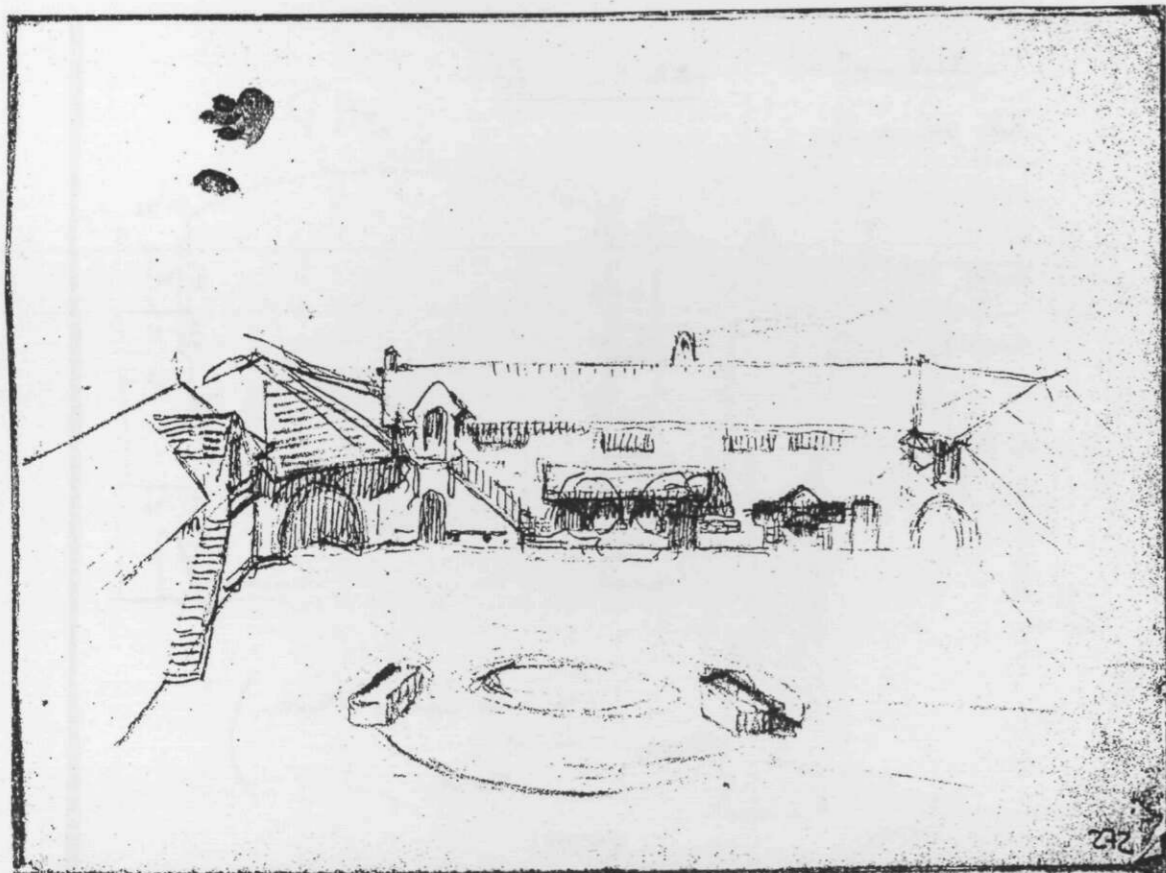

272

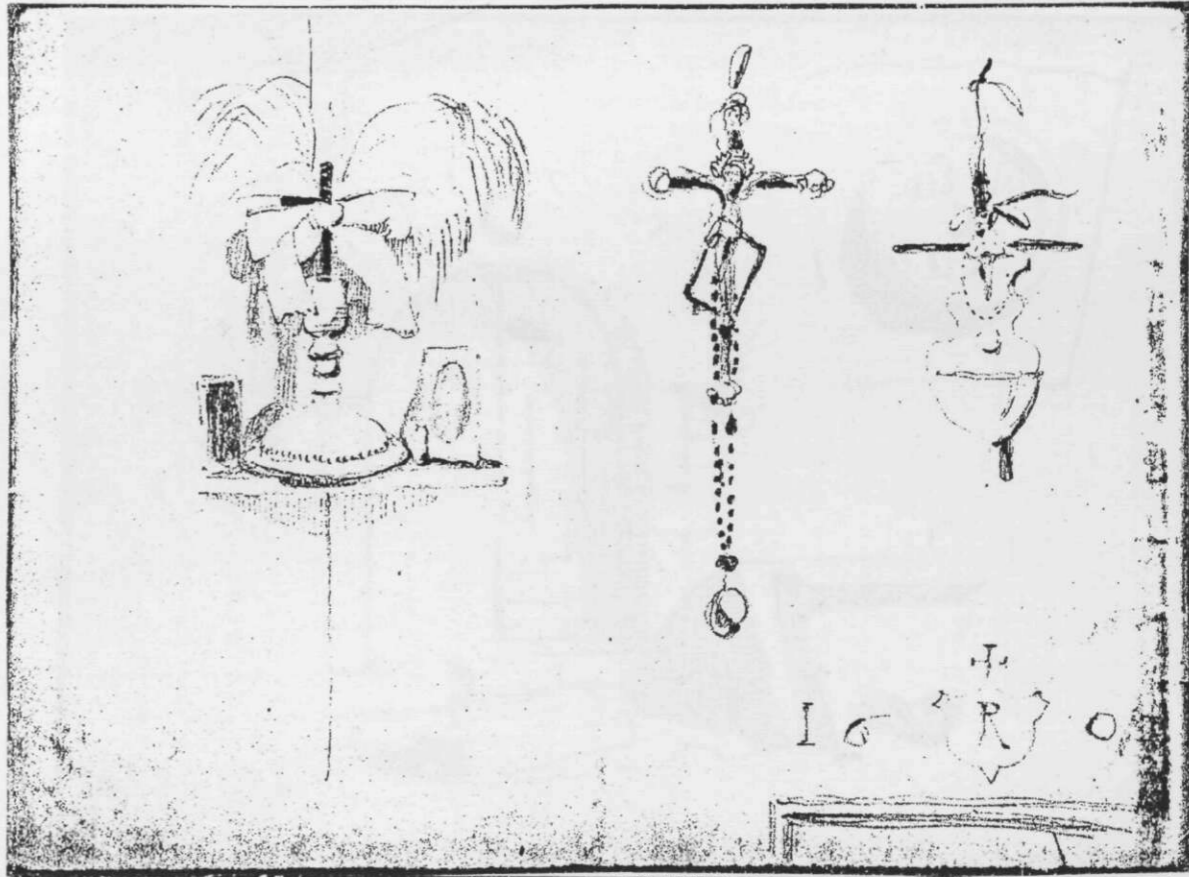

I O R O

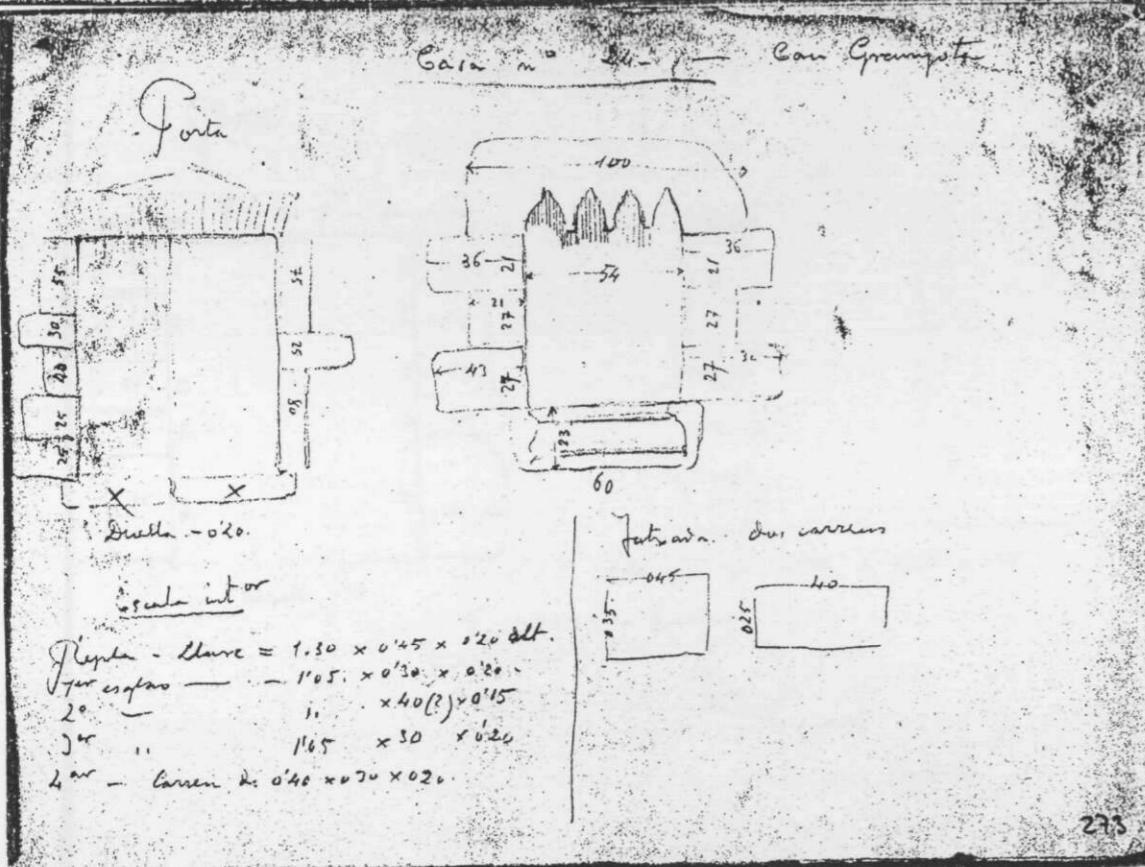

273

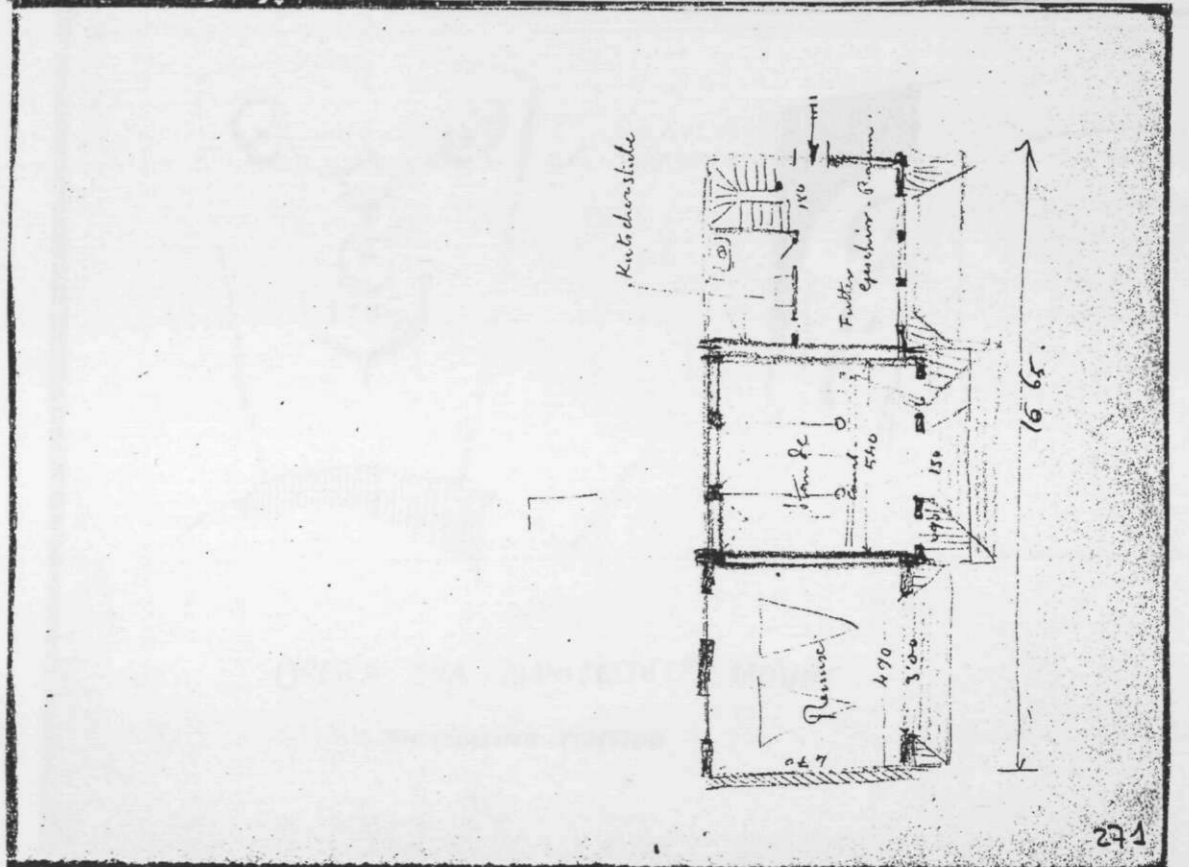

274



